

Carnival Win Jinx in SYL?

The South Yosemite League team winning the fourth annual Football Carnival Friday night at Memorial Stadium will be trying to break a regular-season jinx in the grid campaign to follow.

In the three years that the Carnival has been in existence, the team winning this event hasn't gone on to win the South Yosemite League championship.

South High was victorious in the first Carnival, but Bakersfield High went on to the SYL title. The Rebels repeated as Carnival winners two years ago, but Foothill came out ahead in the SYL championship chase. East Bakersfield was last year's Carnival crown-wearer, but when the league race was over, it was North High who came out on top.

In addition to being a fund-raising event for the PTA, the Carnival also serves as a chance for the high school coaches to get a look at all of their boys under game-type conditions before they get down to championship play.

Pre-game activity will get under way at 7 o'clock Friday night with the first game between Bakersfield and Foothill slated to start at 7:30. Foothill takes on West in the second 15-minute game with the Vikings and Drillers meeting in the third contest.

There will be a break at this point to allow the Carnival queens from each of the six participating schools to be introduced to the crowd.

The fourth contest will send North against South, to be followed by a match between the Rebels and East. The final game will pit North against the Blades.

All money raised from the Carnival goes into the PTA scholarship fund. Tickets may be purchased at the high schools at 50 cents for junior college, high school and elementary school students. Adults can also buy their tickets at the schools for \$1.25.

There will be a ticket sale at the stadium the night of the game for \$1.25 for adults and 50 cents for children 14 years and under.

The Carnival has been a financial success with 13,874 attending last year's game. With West joining the league this season, an even larger crowd can be expected Friday night.



FOURTH ANNUAL

15c

FOOTBALL



MEMORIAL
STADIUM



7:00 P.M.
SEPT. 15, 1967

*Wilson
Hick*

The Fourth Annual Football Carnival Is Dedicated to . . .



MR. THERON L. McCUEN
District Superintendent

District Superintendent Theron L. McCuen of the Kern County Union High School District is a staunch and enthusiastic friend of interscholastic athletics.

A native-born Californian, he played football, basketball and baseball at Ione High School. He earned his A.B. degree at Stanford University and his Master of Arts degree there a year later.

From 1929 to 1936 Mr. McCuen taught Engineering Drawing and Mathematics at Bakersfield High School and Bakersfield College. In 1936 he became Assistant Superintendent in Charge of Business Affairs of the Kern County Union High School and Junior College District. In 1945 he was appointed District Superintendent.

The Kern Joint Junior College District, which operates Bakersfield and Porterville Colleges, was established in 1961, and he has served as Superintendent of both districts since then.

As District Superintendent, Mr. McCuen has spearheaded the planning and construction of the Bakersfield College campus as well as Arvin, North, South, Foothill, and West High Schools, the relocation of Burroughs and Kern Valley High Schools and additions to Bakersfield, East Bakersfield, McFarland and Shafter High School plants.

In all of these operations, facilities for the development of healthy bodies as well as sound minds were included on each campus, including the much-used Memorial Stadium at Bakersfield College.

Mr. McCuen is a recognized leader in educational circles. In 1961 he was president of the California Association of School Administrators and has participated on educational programs and conferences of national scope. He has recognized the values of participation in interscholastic athletics.



MR. THERON S. TABER, JR.
Deputy Superintendent

Mr. Theron S. Taber, Jr., Deputy Superintendent of the Kern County Union High School District, has been a strong and consistent booster of athletic programs for many years.

A native of Texas, he played football at Abilene High School prior to attending Texas A and M. He earned his A.B. degree at Stanford University in engineering and mathematics, where he also took his Master of Arts degree in mathematics.

In 1928 Mr. Taber became an instructor at Bakersfield College. From 1939 to 1942 he was Dean of Men, and also for a time was Director of Athletics. He was the first chairman of the college engineering and mathematics department.

After service as an officer in the Navy during World War II, 1942-45, Mr. Taber was named Assistant Superintendent in Charge of Business Affairs of the Kern County Union High School and Junior College District in 1945. In 1951 he became Deputy Superintendent.

With the formation of the Kern Joint Junior College District in 1961, he has served both the high school and junior college districts as Deputy Superintendent.

He has had responsibilities of serving in a liaison capacity between the Districts and architects and contractors in the construction of Memorial Stadium at Bakersfield College as well as athletic facilities in high schools of the District built since 1945. There have been several.

Mr. Taber has accepted responsibilities in the civic life of the community and presently is Vice President in Charge of Finance, Southern Sierra Boy Scout Council.

1967 FOOTBALL CARNIVAL COMMITTEE



JACK HILTON
General Chairman
North High School



MIGS APSIT
Game Management
East Bakersfield



GIL BISHOP
Stadium Management
District



ROBERT CASTLE
Program
Foothill



AL DENNIS
Tickets & Finance
Bakersfield



RON FONTAINE
Interschool Publicity
South



ANNETTE JOHNSON
Music & Pageantry
North



DARRELL MEADERS
Community Publicity
West



DAN O'NEILL
Ambulance
District



JEAN PHILIPP
Supv. of Rooters
East



C. C. 'Dusty' RHOADS
Game Management
North



DON SOELBERG
Music & Pageantry
Bakersfield

SCHEDULE OF EVENTS

Yell competition

7:00 p.m. Entrance of massed bands and units
7:17 p.m. Star Spangled Banner (massed bands)
7:22 p.m. Welcome by Supt. T. L. McCuen
7:30 p.m. Kick-off

TIME	SCHOOL	BENCH		SCHOOL	BENCH
7:30 - 7:55	Bakersfield	N	vs.	Foothill	S
7:58 - 8:23	Foothill	S		West	N
8:26 - 8:51	West	N		Bakersfield	S

PRESENTATION OF QUEENS

9:03 - 9:28	North	N	South	S
9:31 - 9:56	South	S	East	N
9:59 - 10:24	East	N	North	S

First team named will kick-off

P.T.A. PRESIDENTS



MRS. EARL W. FARMER
Bakersfield High School



MRS. J. WESLEY SANDERSON
East Bakersfield High School



MRS. ALEX VASQUEZ
Foothill High School



MRS. E. V. LANDRY
North High School

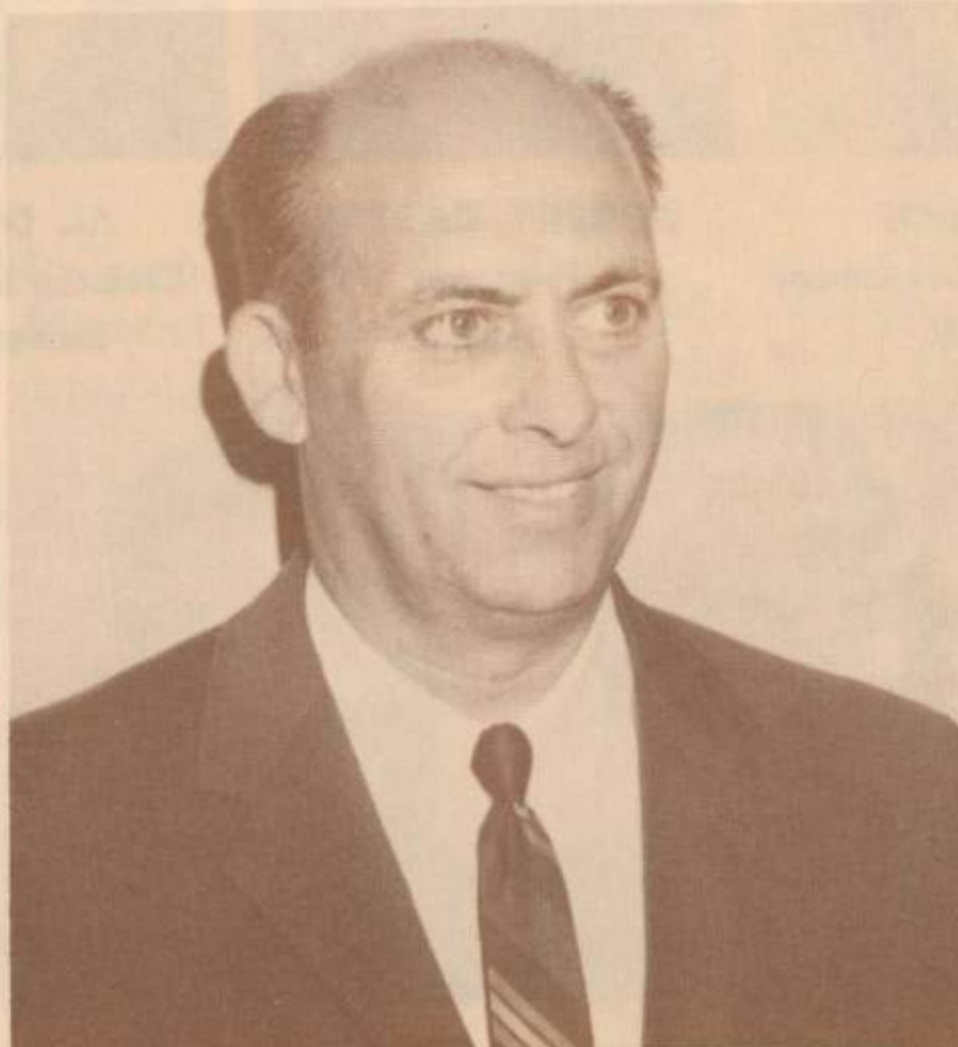

ROBERT B. HAMILTON, JR.
South High School



MRS. W. E. LITTLE
West High School

COMPLETE TEAM OUTFITTERS

AL KIRKLAND SPORTS EQUIPMENT

North of Harvey Auditorium on H Street

1401 H Street

Phone 324-6492

SIERRA PRINTERS, INC.

PROGRAM SPECIALISTS

606 18th Street — 322-6128 — Bakersfield, California

1967 FOOTBALL CARNIVAL QUEENS



Pam Williams



NORTH HIGH SCHOOL

Nancy Fields



Margarite Ansolabehere



FOOTHILL HIGH SCHOOL

Diane Edwards
Helen of Troy



SOUTH HIGH SCHOOL

Glenda Rogers, Debbie Shell, Sheree Hale, Pam Hunt, Roanne Massoni.



EAST BAKERSFIELD HIGH SCHOOL

Leslyn Lockhart, Carolyn Davis, Margaret Canesa, Keri Wangness, Kathy Wessman, Geneva Villalovos.



BAKERSFIELD HIGH SCHOOL

Dorothea Poloynis, Karen Martinez, Marcia Mosconi, Karen Johnson, Hanis Shanahan.



WEST HIGH SCHOOL

Kathy Kinoshita, Denise Decker, Claudia Caldwell, Carol Laurin, Cai Callagy, Marie Talcott.

SERVING YOUR STUDENT STORES

F. W. STRICKLER & SONS

2129 16th Street

Phone 325-5009

Bakersfield
Office
Suppliers

OFFICE FURNITURE
For Better Service Call
324-6408

TEAM COACHES

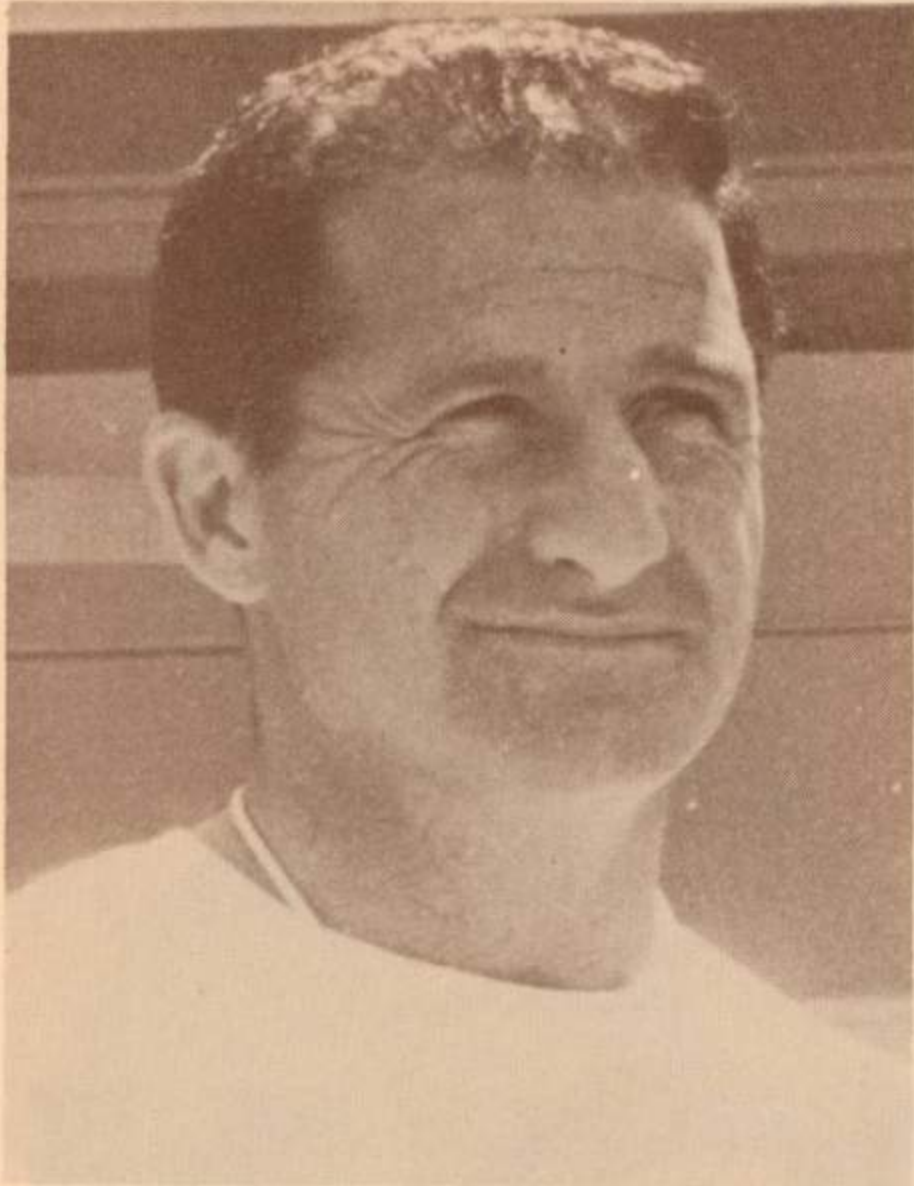

NORTH HIGH SCHOOL
Jordan "Turk" Eliades — Stars

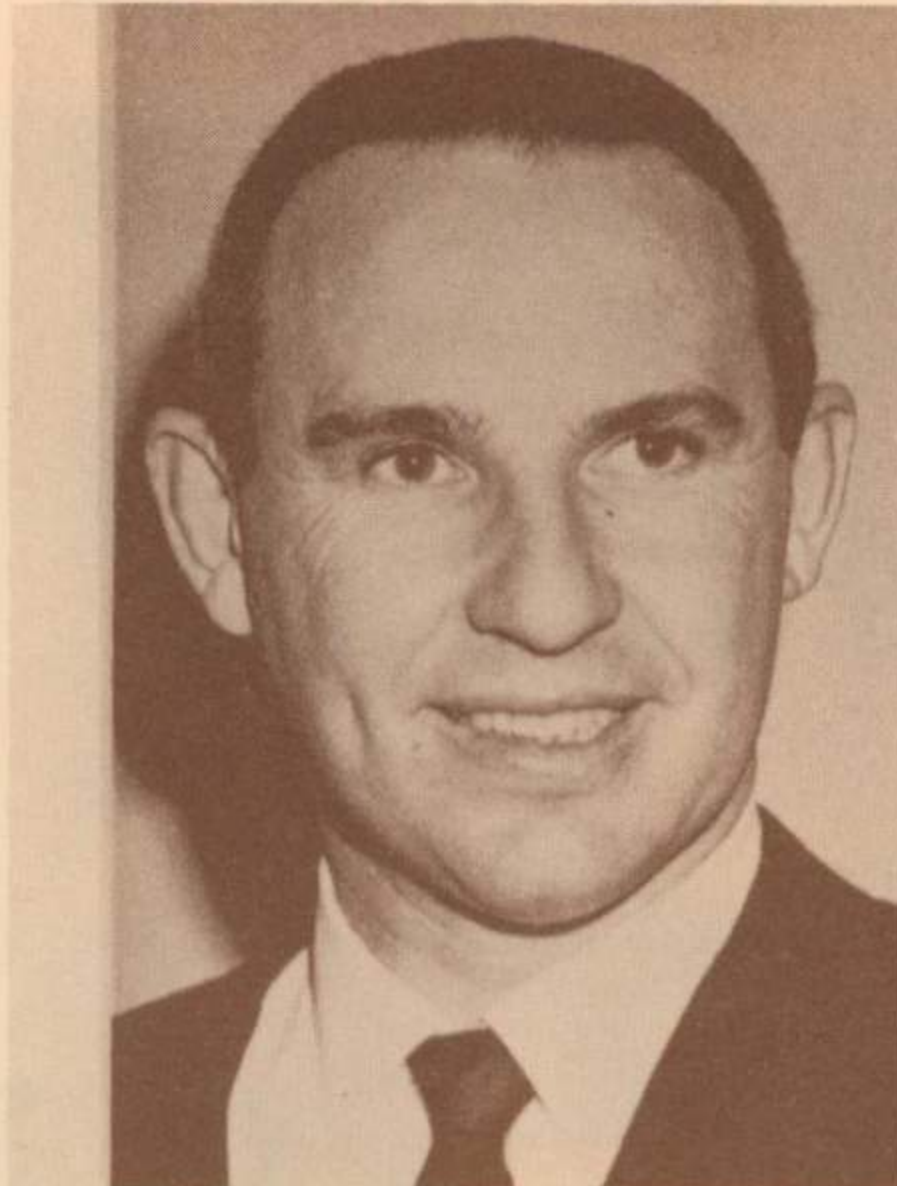

WEST HIGH SCHOOL
Bert Rowe — Vikings

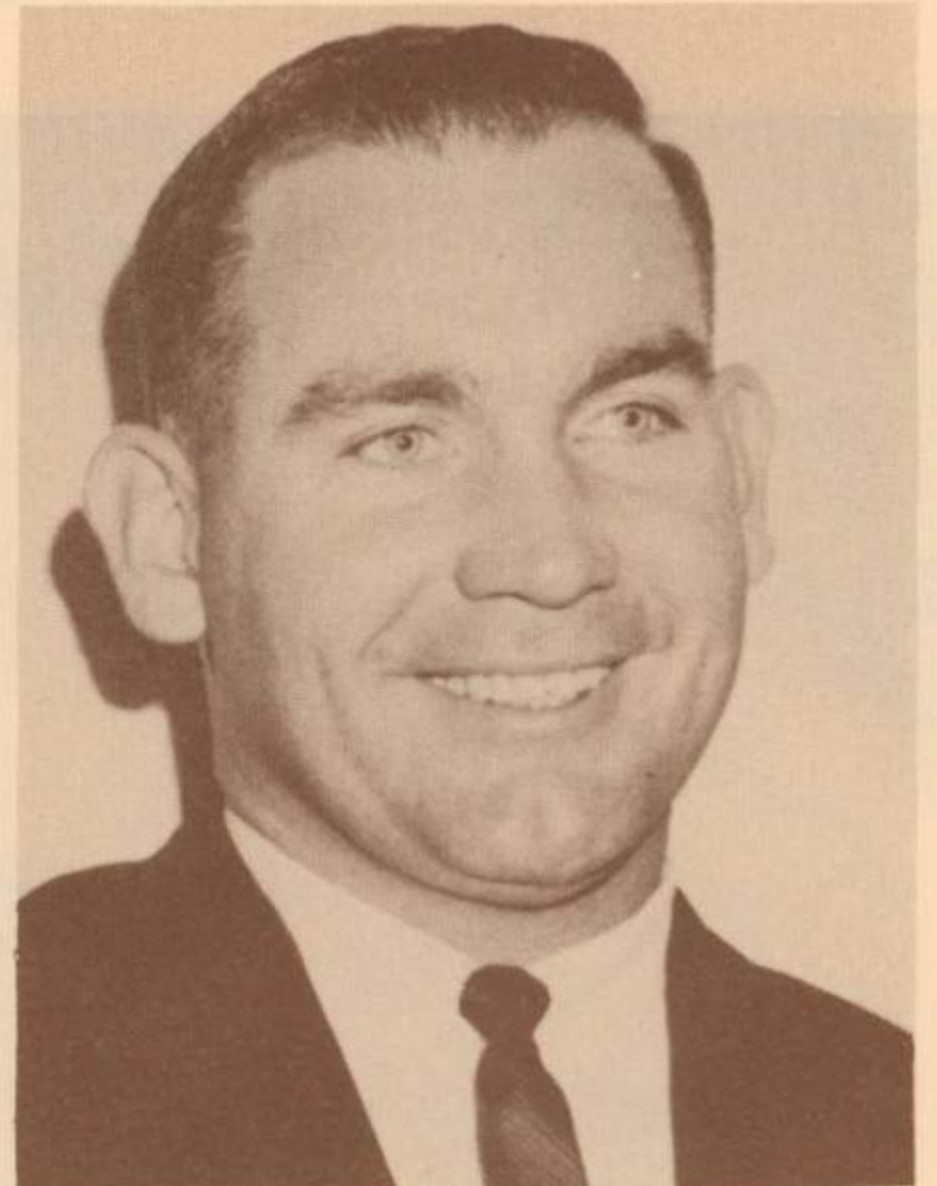

FOOTHILL HIGH SCHOOL
Ned Permente. — Trojans

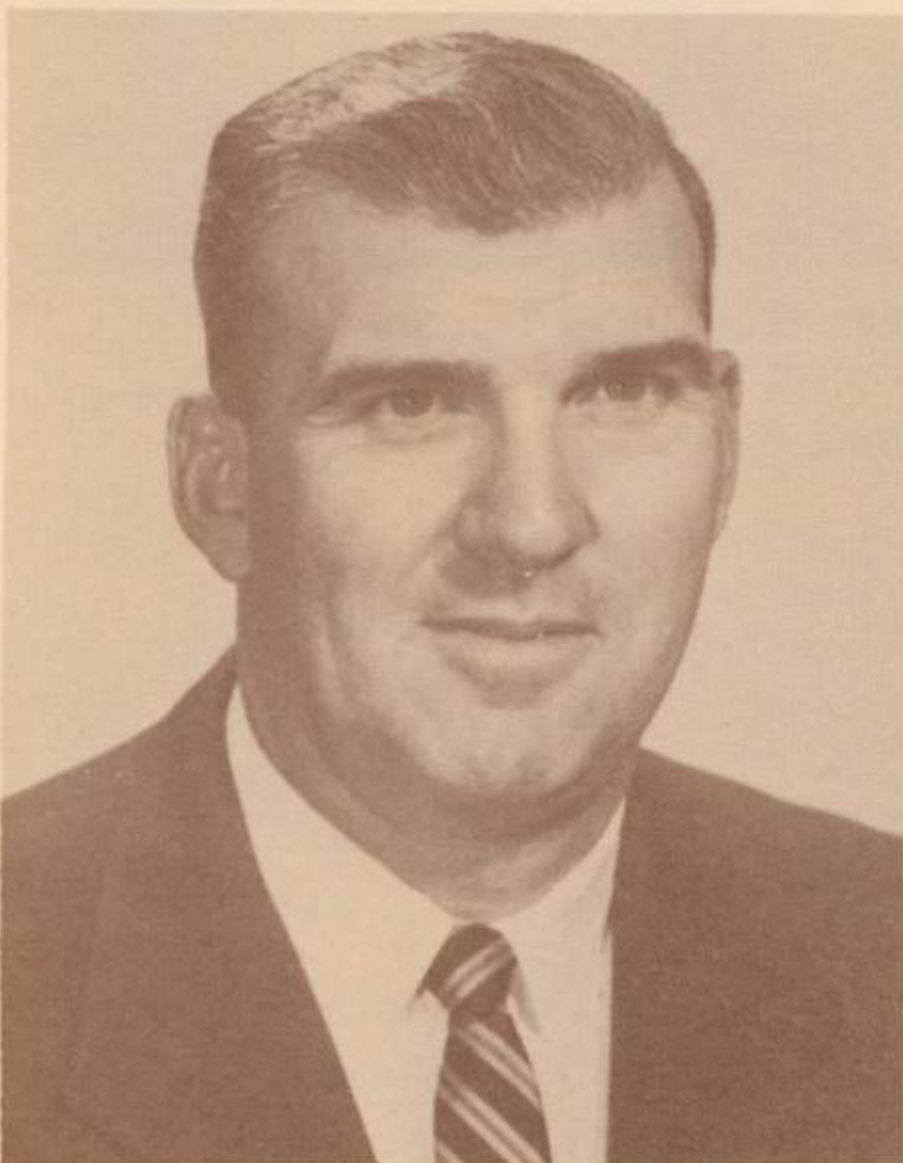

BAKERSFIELD HIGH SCHOOL
Paul Briggs — Drillers



SOUTH HIGH SCHOOL
Lawrence E. Lafond — Rebels



EAST BAKERSFIELD HIGH SCHOOL
Hollis Shannon — Blades

Coca-Cola Bottling Corp. of Bakersfield

things go
better
with
Coke
TRADE-MARK®



SOUTH HIGH "REBELS"

No.	NAME	POSITION	HEIGHT	WEIGHT	YEAR
12	Reynolds, Jim	Q.B.	5'10½"	167	4
14	Burns, Jeff	Q.B.	5'10½"	171	4
15	Bailey, Steve	Q.B.	5'7½"	160	3
18	Schumann, Jim	Q.B.	5'6½"	142	4
19	McClanahan, Brent	Q.B.	5'9"	172	3
20	McDaniels, Billy	H.B.	5'9½"	190	4
21	Van Pelt, Dirk	H.B.	5'9½"	157	4
23	Narducci, Steve	H.B.	5'3"	132	4
24	Spain, Phil	H.B.	5'8½"	139	3
25	Rivera, Ruben	H.B.	5'4"	148	4
27	Churchwell, Jeff	H.B.	5'10"	172	4
30	Topic, Walt	F.B.	5'6"	174	4
31	Newby, Mike	F.B.	5'8"	166	4
32	Harbin, Charles	F.B.	5'7½"	159	3
39	Brammer, Jerry	T.	5'9"	173	2
40	Woodard, Ken	T.	6'½"	185	4
41	Duncan, Larry	T.	5'11"	168	1
42	Hernandez, Ray	T.	6'1"	175	4
43	Chiuppi, Mario	T.	6'	165	3
44	Walker, Eugene	H.B.	5'4"	152	4
46	Mendez, Steve	T.	5'9½"	195	2
47	Oberg, John	T.	5'8"	227	4
49	Hurango, Felix	T.	5'8"	190	3
50	Bishop, Randy	C.	5'10"	189	3
51	McLean, Denny	C.	5'10"	157	3
52	Hilderbrand, Mike	C.	5'7"	168	3
55	Jiminez, Jess	G.	5'9½"	188	2
56	Jones, Daryl	G.	5'9"	174	4
59	Algra, Pete	G.	6'	164	2
60	Scott, Rodney	G.	5'6½"	147	4
61	Peeler, Dave	G.	5'5½"	162	3
62	Mooney, Barry	G.	5'10"	171	3
63	McLean, Dan	G.	5'8"	174	4
64	Walker, Phil	G.	5'8½"	172	4
65	McClurg, Mike	G.	5'11"	184	2
66	Burger, Chris	E.	6'2"	177	2
70	Copenhaver, Dan	T.	5'10½"	172	3
71	Casanova, Alec	T.	5'10"	170	2
72	Camarena, John	T.	5'6½"	218	3
73	Sears, Tom	T.	5'11"	195	3
74	Bailey, Mike	T.	5'9"	204	4
75	Williams, Wallace	T.	6'½"	254	4
81	Fisher, Jack	E.	5'11"	187	4
82	Mason, Jerry	E.	5'8"	174	4
83	Williams, David	E.	6'2½"	172	3
84	Smith, Doug	E.	5'9"	137	3
85	Parry, Tom	E.	5'11"	161	3

NORTH HIGH "STARS"

No.	NAME	POSITION	HEIGHT	WEIGHT	YEAR
10	Burnett, Bruce	B.	5'7"	142	4
11	Wattenbarger, Doug	B.	6'	160	4
12	Harvick, Rick	B.	5'8"	160	3
13	Vance, David	Q.	5'9"	152	4
14	Crissman, Bob	B.	5'8½"	154	4
15	Sherrill, Bob	B.	5'7"	165	4
16	Lindquist, John	B.	6'	172	4
17	Cady, Webb	B.	5'5"	154	4
18	Cagle, Wayne	B.	5'10"	168	3
19	Baldrige, David	B.	6'	188	3
20	Blalock, Bob	B.	6'	188	3
21	Miller, John	B.	5'10"	186	4
22	Herndon, Matt	B.	5'11"	198	4
23	Sorano, John	B.	5'8"	164	2
25	Jacobs, Bob	B.	5'8"	140	4
26	Drennan, Bill	B.	5'10"	144	4
27	Mains, Skipper	B.	5'7"	128	2
28	Drennan, Mike	E.	5'10½"	144	3
29	Helms, Pete	E.	5'9"	139	3
30	Jasper, Bob	B.	5'7½"	141	2
31	Cleary, Rick	E.	5'9½"	160	4
32	Nall, Steve	C.	5'7½"	170	3
33	Mark, Clifford	E.	5'10"	156	3
34	Townsend, Stuart	B.	5'10"	162	4
42	Smart, Dale	G.	5'11"	160	3
45	Hickman, Scott	T.	6'1"	220	4
50	Hollingsworth, Phil	C.	5'11"	182	3
51	Vernon, Norman	C.	6'1"	176	4
52	Johns, Mark	C.	6'2"	176	4
60	Turner, Jim	G.	6'	152	3
61	Duncan, Dennis	G.	5'10½"	168	4
62	Larimer, Richard	G.	5'11"	152	3
63	Boleschka, Gary	G.	5'10"	198	4
64	Eliades, Tim	G.	5'7½"	190	3
65	Gombos, Mike	G.	6'	204	4
66	Shire, Mike	G.	5'8½"	195	4
70	Johnson, Mel	T.	5'11"	180	2
71	Williams, Tom	T.	6'	175	3
72	Sahargun, Steve	T.	6'1"	193	3
73	Phipps, John	T.	5'11"	191	3
74	Mansfield, John	T.	6'1"	184	4
75	McBride, Jim	T.	6'1½"	196	3
76	Thomas, John	T.	6'2"	217	4
80	Sands, Jack	E.	5'11"	149	4
81	Ansolabehere, Paul	E.	5'10"	167	4
82	Garnett, Lynn	E.	6'2"	174	4
83	Nelson, Brian	E.	6'1"	179	4
84	Smith, Terry	E.	6'1"	185	4
85	Skiles, John	E.	6'2"	200	4
88	Chandley, Brian	G.	6'2"	314	3

BAKERSFIELD HIGH "DRILLERS"

No.	NAME	POSITION	HEIGHT	WEIGHT	YEAR
37	Slaughter, Bob	L.H.B.	5'10"	132	2
38	Tumblin, Phil	Q.B.	6'	155	3
39	McDowell, Dale	Q.B.	5'11"	148	4
40	Brown, Theron	L.H.B.	5'11"	163	4
41	Cook, Dick	F.B.	6"	176	4
42	Smith, Bruce	F.B.	5'10"	165	4
43	Edwards, Robert	R.H.B.	5'9"	150	4
44	Nelson, Tony	R.H.B.	5'11"	182	4
45	Batsch, John	R.H.B.	5'11"	166	4
46	Preston, Ted	R.H.B.	5'11"	185	4
47	Diaz, Louis	F.B.	5'10"	156	3
48	Mackey, Bill	L.H.B.	5'10"	165	3
49	Burris, Wayne	R.H.B.	6'1"	163	4
50	Alvarez, Danny	C.	6'	169	2
51	Alvarez, Richard	C.	6'1"	163	3
52	Ribelin, Gilbert	C.	5'11"	147	2
53	Stickler, Brent	C.	5'10"	164	2
54	Berra, Bruce	L.E.	6'	141	4
55	Herrera, Mark	L.E.	5'8"	150	3
56	Lackey, Steve	Q.B.	5'7"	131	2
57	Sweatt, Jack	L.E.	5'9"	151	3
58	Smith, John	L.H.B.	5'8"	150	3
59	Banducci, Roger	L.G.	5'11"	163	2
60	Brand, Martin	L.G.	5'9"	174	4
61	Tatsuno, George	L.G.	5'9"	167	3
62	Erbstrosser, Mike	L.G.	6'1"	176	4
63	Sanborn, Dan	R.G.	5'9"	164	3
64	Sheppard, Walt	R.G.	5'9"	172	4
65	Krumm, Steve	R.G.	5'8"	164	4
66	Watson, Gary	L.G.	5'9"	181	4
67	Perkins, Larry	L.E.	5'11"	141	4
68	Tarver, Rick	L.T.	5'11"	204	1
70	Batsch, Dave	L.T.	6'	185	3
71	Mettler, John	L.T.	6'	197	4
72	Sheets, Randy	R.T.	5'9"	182	4
73	Smith, Ed	R.T.	6'	185	4
74	Lack, Chris	R.T.	6'2"	166	3
75	Weaver, Gary	L.T.	6'1"	248	4
80	Daniels, Donavan	R.E.	6'1"	153	3
81	Cornwall, Mark	L.E.	6'1"	178	4
82	Ontiveros, Ed	R.E.	6'3"	191	4
92	Siemon, Jeff	Q.B.	6'2"	208	4
93	Stockton, Kim	R.E.	6'4"	185	3
94	Wolf, Steve	R.E.	6'2"	198	3
95	Sanders, Isaac	R.H.B.	5'9"	161	3
98	Ginn, Dave	L.T.	6'2"	192	4
99	Phillips, Albert	R.T.	6'5"	221	4

EAST BAKERSFIELD HIGH "BLADES"

No.	NAME	POSITION	HEIGHT	WEIGHT	YEAR
10	Clifford, Jim	Q.B.	5'5½"	149	4
14	Seegar, Kurt	Q.B.	5'11½"	155	2
18	Beadle, Ed	Q.B.	5'9"	141	2
19					
20	Adams, Greg	H.B.	5'9"	139	4
22	Nichols, John	H.B.	5'10½"	150	2
23	Beadle, Henry	H.B.	5'8"	145	4
24					
25	Peterson, Dave	H.B.	6'½"	161	4
31	Garcia, Ken	F.B.	5'4½"	158	4
32	Endsley, Sterling	F.B.	5'7"	166	3
33	Dahlen, Ken	F.B.	5'8½"	172	3
35					
40	Gonzales, Joe	H.B.	5'9"	152	2
42	Verde, Frank	H.B.	5'7½"	154	3
44	White, Gerald	H.B.	6'	178	4
45					
54	Winn, Lee	C.	5'8½"	150	3
55	Rodmand, Alan	C.	6'	191	4
56	White, John	C.	5'11½"	163	3
57	Tedder, Gary	C.	5'10"	148	4
60	Stewart, Bob	G.	5'9"	150	4
62	Gonzales, Eric	G.	5'8½"	148	4
63	Kamps, Dennis	G.	5'10"	165	4
64					
65	Lowe, Nick	T.	5'10"	170	3
66	Jordan, Cornell	T.	5'10"	175	2
70					
72	Carter, Jim	T.	5'11"	185	3
74	Beasley, Lanny	T.	5'9"	164	4
75	Dunk, Robert	G.	5'10½"	188	4
76	Rucker, Sam	T.	5'10"	235	4
77	Harrington, Dan	T.	6'2"	208	4
80	Christensen, John	E.	5'9"	142	4
81	Sharp, Monty	E.	5'9½"	139	3
84	Stiern, Tim	E.	6'3½"	166	3
85	Robinson, Jim	E.	6'½"	176	3
86	Bradford, Paul	E.	6'	164	4
88	Parrish, Don	T.	6'2"	182	4

WEST HIGH "VIKINGS"

No.	NAME	POSITION	HEIGHT	WEIGHT	YEAR
10	Banducci, Dennis	Q.	5'9"	145	3
11	Garside, Mark	Q.	5'11"	167	4
12	Niehans, Cary	Q.	5'11"	166	2
13	Shelton, Kirk	Q.	5'10"	189	3
22	Gollmeyer, Bruce	H.B.	5'8"	154	4
23	Oveson, John	H.B.	5'10½"	158	4
24	Standerfer, Greg	H.B.	6'½"	170	3
25	Cohn, Dave	H.B.	5'8½"	150	4
26	Lenk, Russ	H.B.	6'1"	169	3
36	Kern, Rich	F.B.	5'11"	182	4
37	Youmans, Gerald	F.B.	5'3½"	161	4
38	Jeffries, Don	F.B.	5'8"	169	3
39	Rambaud, Larry	F.B.	5'9"	189	3
40	Dominguez, Rudy	F.B.	5'7"	166	4
41	Huestis, Pat	H.B.	5'7"	147	4
42	Hill, Roger	H.B.	5'11"	153	3
44	Ryan, Dave	H.B.	5'9"	145	4
45	Chapman, Darryl	H.B.	6'½"	150	4
55	Dalen, Mike	C.	5'10"	169	2
56	Francisco, Mike	C.	5'9½"	155	4
57	Borton, Bill	C.	6'	183	4
58	Martinez, Richard	C.	6'	179	3
60	Aros, Ray	G.	5'6"	163	3
61	Johnson, Sam	G.	5'10½"	181	2
62	Bittner, Steve	G.	5'9½"	158	3
63	Wallace, Bart	G.	5'5"	155	4
66	Hale, Greg	G.	5'11½"	174	4
67	Horton, Ken	G.	5'11"	169	3
68	Little, Wendell	G.	5'10"	158	4
69	Rasmussen, Ron	G.	6'	190	3
70	Murphy, Tim	E.	6'1½"	157	3
71	Boyle, Jerry	T.	6'1"	181	3
72	Beagle, Jon	T.	6'3½"	196	3
74	Campbell, Steve	T.	6'½"	208	2
75	Kyle, Steve	T.	5'11"	218	4
76	Rose, Lloyd	T.	6'3"	192	4
77	Lindsey, Joe	T.	6'	247	4
78	Manning, Dave	T.	5'9"	196	3
79	Woolard, Dave	T.	5'11½"	188	3
80	Chambers, Kirk	E.	5'8½"	166	4
81	Hall, Vern	E.	5'10½"	157	3
82	Mettler, Marty	E.	6'	153	3
83	Moran, Gary	E.	6'1½"	181	4
84	Decker, Bishop	E.	6'1"	183	3
85	Sanford, Vern	E.	5'11½"	178	4
86	Whitten, Leonard	E.	6'2"	167	4
88	Thompson, Larry	E.	6'1½"	175	4

FOOTHILL HIGH "TROJANS"

No.	NAME	POSITION	HEIGHT	WEIGHT	YEAR
11	Reimert, Arlo	Q.B.	6'1"	176	4
12	Duran, John	Q.B.	5'10"	188	4
13	Pennel, Bill	Q.B.	5'9"	139	3
14	Poole, Tom	H.B.	5'10"	184	4
21	Higby, Bob	H.B.	5'7"	143	4
22	Heady, Chris	H.B.	5'9"	155	4
23	Witten, Steve	H.B.	5'4"	129	4
24	Ford, Pat	H.B.	5'8"	145	4
31	Vasquez, Alex	F.B.	6'	175	3
32	Heffernan, Dennis	F.B.	5'10"	160	3
33	Padilla, Joe	F.B.	6'	184	4
34	Rockholt, Tom	F.B.	6'	180	3
41	Rowland, Dave	H.B.	5'8"	151	4
42	Deshane, Michael	G.	5'8"	149	3
43	Deshane, Randy	G.	5'9"	159	3
44	Miller, Ronnie	H.B.	5'7"	145	4
50	Osborn, Pat	C.	5'9"	159	3
51	Rains, Bryan	C.	5'9"	169	3
52	Hartnett, Tim	C.	6'	216	4
60	Provencal, Jim	G.	5'9"	171	3
61	Graviss, Charles	G.	5'9"	160	2
62	Knight, Charles	G.	5'9"	145	4
63	Scism, Robert	G.	5'5"	158	4
64	Klinge, Gary	E.	6'	160	3
65	Fontana, Denny	E.	6'	160	3
66	Huckabay, Dan	G.	5'10"	170	4
67	Ridgeway, Gary	G.	5'11"	180	3
71	Ruffner, Dave	T.	6'1"	160	2
72	Kirk, Weldon	T.	5'10"	211	4
73	Moore, Bob	G.	6'1"	174	4
74	Arvizu, Victor	T.	6'	215	3
75	Agness, Neil	T.	6'2"	200	4
76	Sheffel, Alan	T.	6'	211	3
77	Silicz, Nick	E.	6'4"	203	4
80	Adame, Roberto	E.	5'9"	165	4
81	Poelke, Michael	E.	5'11"	153	3
82	Shelton, James	T.	5'10"	189	3
83	Carter, Roy	E.	6'2"	165	2
84	Houghton, Dave	E.	6'1"	166	2
85	Young, Grant	E.	5'11"	170	3

GAME SCORING

- 1 Point for first down
- 1 Point when ball changes
- 6 Points for touchdown
- 3 Points for safety
- 1 Point for conversion

STADIUM SEATING

Adults may sit in the upstairs section of the stadium.
Student body rooting sections are as follows:

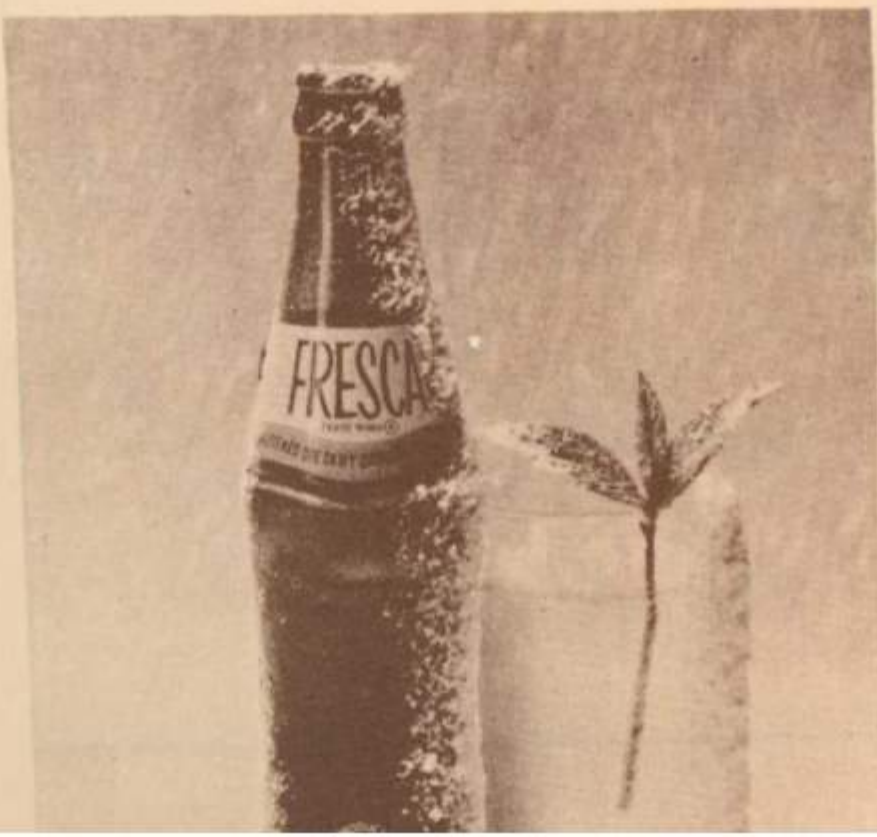
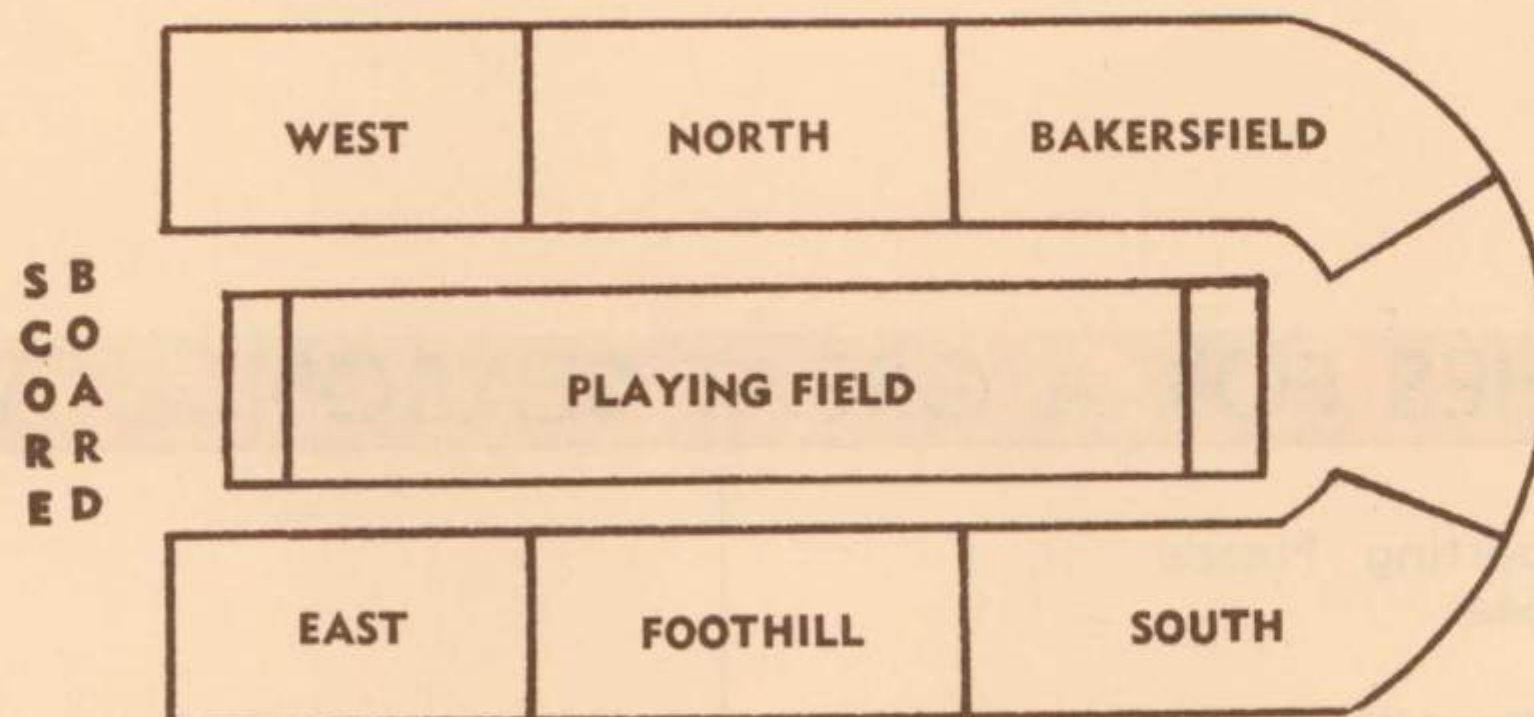

Frosty,
refreshing,
sugar free

FRESCA

PREP GRID CARNIVAL ONLY TWO DAYS AWAY

The football season gets under way on Friday evening at Memorial Stadium at 7:00 when teams from Bakersfield, East, Foothill, North, South and West collide in the fourth annual football carnival.

The Drillers, Blades, Trojans, Stars, Rebels, and Vikings each will play two different opponents in periods of 15 minutes playing time with the overall winner determined by a modified scoring plan. Besides the normal scoring system, a team can gain one point for each first down and one point when the ball changes teams.

The Carnival, originated here in 1964, not only affords an opportunity for the fans to have a look at the potential power of each of the local schools, but is a proven fund-raising

venture for the competing high schools and their respective PTA units, as each student body and PTA are allowed to keep the pre-game sales in their treasuries.

The schedule calls for action between Bakersfield and Foothill, Foothill and West, West and Bakersfield, North and South, South and East, and East and North.

Veteran coaches Paul Briggs of the Drillers, Ned Permenter of the Trojans, Jordan (Turk) Eliades of the Stars and Larry Shannon of the Blades and Bert joined by newcomers Hollis Lafond of the Rebels will be Rowe, whose Vikings are moving into the tough South Yosemite League for the first time.

This year's Carnival is headed by general chairman Jack Hilton of North High.

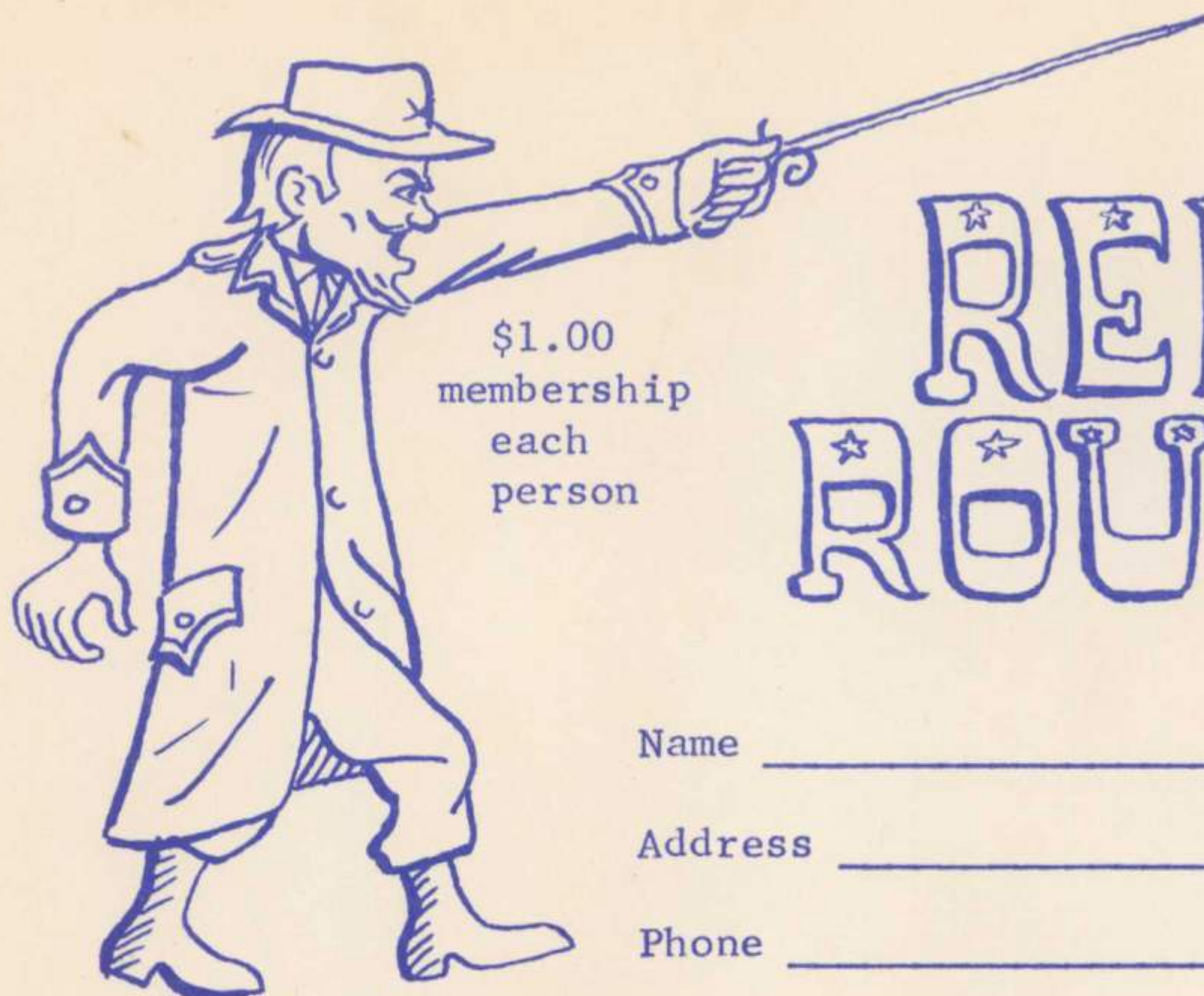

\$1.00
membership
each
person

REBEL ROUSERS

A P.T.A. Unit

Name _____

Address _____

Phone _____

South High

South High School

PARENT-TEACHER
ASSOCIATION

REBEL RAMBLINGS

December 6, 1967

I want to take this opportunity to wish everyone a Happy Holiday Season from all the South High Rebel Rousers. Those who have joined Rebel Rousers to help on student projects will be called upon during January to begin these projects. The purpose of Rebel Rousers is to actively help students in various capacities. It takes just a little time; surely each of you has an hour or two to spare sometime during the year. If you haven't already joined, please let us know. Many thanks to those who have joined! Our program is slow starting but we must feel our way. New programs always have "bugs" and we've had our share. We appreciate your patience. We'll all be at the Christmas program Monday night. Won't you join us?

Sincerely,
Bob Hamilton

S.O.S.! LOST -- 1500 Rebel Rouser applications sent to parents in October. Did we miss you? The envelope and letter you received were the ONLY membership applications sent this year. The Rebel Rousers and P.T.A. form one unit at South High. If you haven't received your application or have misplaced it, please call the membership chairman, Mrs. Sheehy, at 831-8307.

The program for Christmas will begin at 7:00 P.M. on Monday, December 11. Parents and friends are invited to an evening of Christmas music in the Lecture Center. Providing the music will be the Orchestra, Choir, Glee Club and Double Trio. Immediately following this program the audience will join a caroling parade from the Lecture Center to the Cafeteria where Santa Claus will greet the little ones. Punch, coffee, and cookies will be served.

CONGRATULATIONS: The parents of students in the South High attendance area are to be congratulated for voting a successful bond issue. This assures an orderly building program to house students in our area for the next five years.

Parent support of their students in school affairs is an essential part of helping students grow. You are always welcome at South High events!

Christmas Musical Is SHS Gift

South High School orchestra, choir, glee club and double trio will join in presenting a musical Christmas gift when SHS PTA meets Monday at 7 p.m. in the Lecture Center. At the close of the presentation, the audience will be invited to join a caroling parade from the auditorium to the cafeteria where Santa Claus will greet younger brothers and sisters of South students and refreshments will be served.

Robert Hamilton, PTA president, reports the unit is in the process of developing a new parent-participation group to be known as the Rebel Rousers. Its aim is to enlist parents in helping students in some concrete manner, he said, and to keep avenues of communication open, through information, between adults and young people. "We feel," Hamilton said, "that well informed parents provide a climate for better students, better schools and a better community."

Parent help is being solicited for various school events, as student activity chaperones, teachers' aides and supporting the fine arts program. Hamilton said Rebel Rousers also hope to bolster scholarship funds.

Membership is \$1, and with a card, members will be able to attend certain functions without further charge, the president said.

Parents or other interested adults who have not received an application may obtain one at the high school office or by calling Hamilton at TE 1-0438.

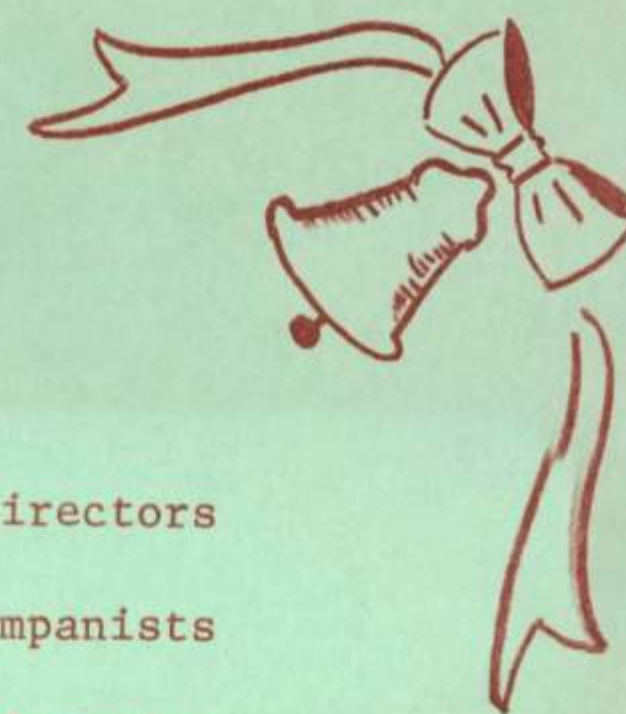

presents

A CONCERT OF FESTAL MUSIC

George A. Carson Edward A. Parks - - - - - Directors
Mrs. Claudia Huston Elizabeth Bailey - - - - - Accompanists
Mrs. Cece Forrest - - - - - Organist

THE CHOIR

Caroling, Caroling	- - - - -	Burt
Sanctus	- - - - -	Haydn
Lo, How A Rose	- - - - -	Praetorius
Jacque, Come Here	- - - - -	Old French Carol

THE CHOIR AND ORCHESTRA

Quiet Christmas - - - - - Grundman
A Little Child Is Born
Lullaby
My Master Has A Garden

THE ORCHESTRA

Great Gate Of Kiev	- - - - -	Moussorgski-Reibold
Pat-A-Pan	- - - - -	Burgundian Carol
		Arr. Edelson
Prelude		
Chorale		
Finale		

First Nowell - - - - -Traditional English Carol
Arr. Fleming

THE ADVANCED GIRLS' GLEE CLUB

Let All Ye Sons And Daughters Sing - - - - -	Leisring
Antiphonal Anthem Performed With The Choir	
In The Name Of Heaven - - - - -	Mexican Carol
A Christmas Folk Song - - - - -	Gardner
Echo Carol - - - - -	Forsblad
Noel Nouvelet - - - - -	French Carol
Now We Sing - - - - -	Praetorius

THE DOUBLE QUARTET

Hush-A-Roon Carol	- - - - -	Evans
Let It Snow	- - - - -	Styne
White Christmas	- - - - -	Berlin
Christmas Party	- - - - -	Pennsylvania Dutch Folk Tune

THE CHOIR

Pat-A-Pan	- - - - -	Burgundian Carol
Away In A Manger	- - - - -	Old German Melody
Ah, Bleak And Chill	- - - - -	Burt
I'm Goin To Sing	- - - - -	Negro Spiritual

All are invited to attend the Christmas Party sponsored by the R.T.A. immediately following the Concert in the cafeteria.

Mrs. Jean Shelton-Program Design





SOUTH HIGH SCHOOL

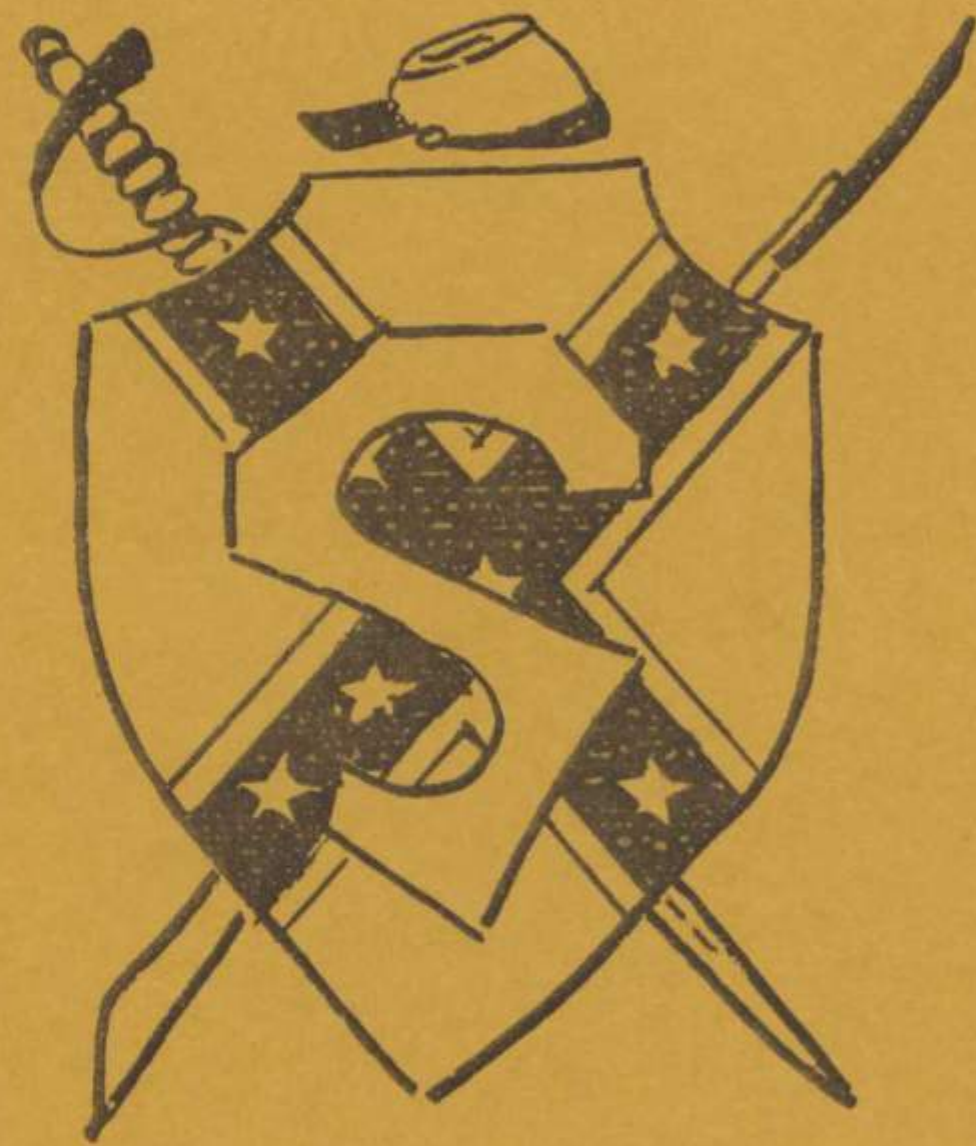

A.S.B. BANQUET



Adams

STUDENT BODY OFFICERS
1967-68

PRESIDENT	Sam Stover
VICE-PRESIDENT	Jim Reynolds
SECRETARY	Sally Varner
COMMISSIONER OF FINANCE	Herbert Jung
COMMISSIONER OF ORGANIZATIONS	Shelley Shell
COMMISSIONER OF CULTURAL AFFAIRS	Janet Woods
COMMISSIONER OF BOYS' ATHLETICS	Gene Walker
COMMISSIONER OF GIRLS' ATHLETICS	Carol Kuest
COMMISSIONER OF PUBLIC RELATIONS	Macci Schmidt
COMMISSIONER OF RALLIES	Ron Headrick
GIRLS' LEAGUE PRESIDENT	Linda Brownlee
FILE CLERK	Paula Willis
HISTORIAN	Ethel Wimsett
ADVISOR	Mr. Ron Fontaine

OFFICERS 1968-69

PRESIDENT	David Hill
VICE-PRESIDENT	Rick Wilkinson
SECRETARY	Cetta Argentino
COMMISSIONER OF FINANCE	Rick Tuuri
COMMISSIONER OF ORGANIZATIONS	Sharon Fisher
COMMISSIONER OF CULTURAL AFFAIRS	Darla Sparks
COMMISSIONER OF BOYS' ACTIVITIES	Tom Parry
COMMISSIONER OF GIRLS' ATHLETICS	Debbie Shell
COMMISSIONER OF PUBLIC RELATIONS	Debbie Matheney
COMMISSIONER OF RALLIES	Al Welte
GIRLS' LEAGUE PRESIDENT	Kris Bower
CASC PUBLICITY MANAGER	Rick Lee

P R O G R A M

MASTER OF CEREMONIES	Sam Stover
INVOCATION	David Hill

* * * * *

M E N U

TURKEY TETRAZZINI

FRESH PEAS	TOSSED GREEN SALAD-DRESSING
FRENCH ROLLS AND BUTTER	COFFEE AND MILK
LEMON FLUFF-COOKIE	

* * * * *

WELCOME	Sam Stover
DRAMA NOMINATIONS	Mr. Ron Steinman
TABLE DECORATION AWARD	Janet Woods
1967-68 REVIEW	Mr. Ron Fontaine
OUTSTANDING CLUB AWARDS	Shelley Shell
PRESIDENTS' REMARKS	Sam Stover and David Hill

TRANSFER OF GAVEL

ACKNOWLEDGMENTS:

Mrs. Margaret Christy - Program
Mr. Jim Micheli and Custodial Staff
Miss Debbie Matheney-Student Chairman

BANQUET SERVED AND CO-SPONSORED BY THE REBEL ROUSERS

MRS. JOAN SMITH, CHAIRMAN
MR. ROBERT HAMILTON, PRESIDENT

'Follies' Tomorrow

Curtain time for the second annual South High School "Parent-Faculty Follies" is tomorrow at 8 p.m. in the Lecture Center, Robert Hamilton, spokesman for the sponsoring Rebel Rousers, said today.

"The best adult talent on and off campus has been drafted for the show," Hamilton said, "with Mrs. Nello Foxx starring and Don Soelberg as master of ceremonies."

Highlights of the show are

expected to be the all-male ballet company presenting "The Dieing Swan," the Campus Cuties, the Dixie Dollies and the Rick Davis Combo.

Proceeds of the follies will be used to support the four annual banquets honoring students for their work in school posts and campus activities. Rebel Rousers is the adult group engaged in fund-raising to support school activities, Hamilton said.

Tickets may be obtained on campus, from the Rebel Rousers or at the door.

5

Parent- Faculty

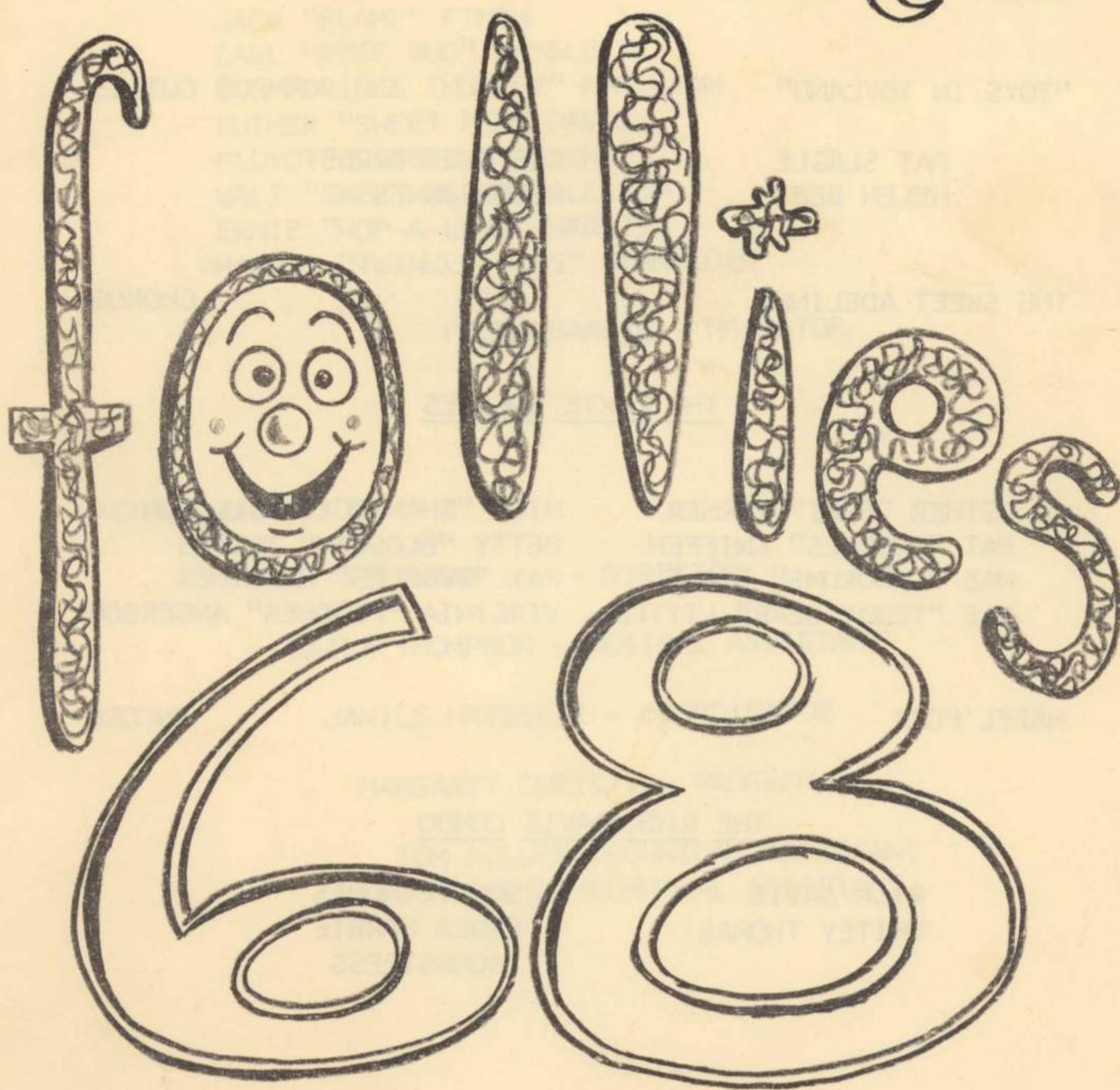

FOLLIES PROGRAM

SOUTH HIGH SCHOOL P.T.A.

MARCH 8, 1968

JANICE O'DELL

AT THE ORGAN

MASTER OF CEREMONIES

DON SOELBERG

SONGSTRESS OF RENOWN

HAZEL FOXX

"TOYS IN TOYLAND"

CAMPUS CUTIES

PAT SLAGLE
HELEN BEE

CEE CEE FORREST
HELEN JONES

THE SWEET ADELINES

CHORUS

THE DIXIE DOLLIES

ESTHER "FIFI" VARNER
PAT "CUDDLES" KNIFFEN
MAE "SNOOKUMS" ENGLE
RAE "TEDDY BEAR" LITTLE

MICK "SHAMROCK" WILLISON
BETTY "BLOSSOM" THOMAS
FAY "BUBBLES" GARDINER
VIRGINIA "PEACHES" ANDERSON

HAZEL FOXX

ENCORE

THE RICK DAVIS COMBO

RICK DAVIS
WHITEY THOMAS

SCOTT THOMAS
PAULA BARBIE -
SONGSTRESS

HAZEL FOXX

ENCORE

BARBERSHOPPERS

THERMAL-AIRES

DON POOLE
CHUCK WINES

DAN HALL
JOE ROSICA

CORPS DE BALLET OF UPPER-LOWER SLOBOBIA

"THE DYING SWAN"

JACK "FLAME" FINCH
CARL "ROSE BUD" HAYSLETT
BOB "PRINCE THUMPER" HAMILTON
LUTHER "SWEET PEA" DAVIS
FLOYD "BUTTERCUP" BISHOP
WALT "SWEET WILL" WILLISON
ERNIE "HOP-A-LONG" HARRIS
MARVIN "TWINKLE TOES" SCHNEIDER

PAULA BARBIE - NARRATOR

ACKNOWLEDGEMENTS

R.M. STEINMAN - - - DIRECTOR

LAILA THOMPSON - MUSICAL ASSISTANT

JANICE HAYSLETT - COORDINATOR

MARGARET CHRISTY - PROGRAM

TOM FOLGER-TECHNICAL ASSISTANT
TOM NEECE-TECHNICAL ASSISTANT

You are cordially invited to attend the

South High School

P.T.A. Scholarship Banquet

7:00 p.m., Thursday, May 19, 1966

South High School Cafeteria

R.S.V.P. by May 16th
Phone 831-3680 or 1101 Planz Road

Dinner Donation
\$3.00 Per Plate

Film, Talk on LSD

South High School Rebel Rousers parent group has arranged a showing of the film, "LSD: Insight or Insanity," tomorrow at 7:30 p.m. in the school lecture center, and is inviting teenagers and adults to attend. Dr. Price Kirkpatrick will conduct a question and

answer period following the film.

"Are you able to answer the questions your teenagers ask about drugs? Every adult should be concerned and informed on the drug problems confronting us," said Robert Hamilton, a spokesman for the parent group.

May Is Banquet Time at SH

The month of May usually is considered a month of blossoms and balmy breezes, but on the South High campus it usually means food. Four banquets, for example, are planned during the month to honor more than 500 students.

Three of the banquets are sponsored by the school PTA organization, working in conjunction with the student body. They are the cultural awards banquet, slated for tomorrow; the honor seal banquet, set for May 6 and

the spring sports banquet, scheduled for May 28.

The fourth banquet, slated for May 21, is the traditional student body banquet, and it

is sponsored solely by the student body organization.

All four banquets will be held in the school cafeteria.

The cultural awards banquet recognizes members of the choir, art, newspaper, yearbook, drama, speech, band and orchestral groups. Master of ceremonies this spring will be art instructor Robert Douglas.

The honor seal banquet recognizes students who have been on the honor roll three out of the four possible nine-weeks grading period. Recipi-

ents will be presented gold seals at the banquet. Principal Dr. Grant W. Jensen will act as master of ceremonies.

Student body officers will preside at the student body banquet, while coaches will share master of ceremonies duties at the spring sports banquet.

Parents are invited to attend these banquets, according to director of student activities Ronald Fontaine, but tickets must be purchased in advance of the affair.

Faith in Self Needed, South Graduates Told

"People who lack faith in themselves seldom do anything and consequently accomplish nothing. One must have faith and believe in himself."

This was the advice given South High School's 1968 graduating seniors by Bishop Lawrence Taylor of the Church of Jesus Christ of Latter-Day Saints. He spoke at the school's ninth annual baccalaureate services Sunday afternoon in Harvey Auditorium.

"You make the choice," Bishop Taylor said. "You can either say 'I can't do anything,' or you can say 'There isn't anything I can't do.'"

Arthur Hayes, a member of the graduating class, gave the invocation while Bishop Taylor gave the benediction. Jeff Burns, senior class president, welcomed parents and guests.

Professional and recessional music was played by the school orchestra. Several selections were sung by the advanced girls glee and the a capella choir. Graduates and visitors joined in singing the hymn, "God of Our Fathers."

The South High Parent-Teachers' Association was host at a tea following the services, held in the elm grove near the auditorium.

Student chairmen of the baccalaureate program were Bobbie Deschwanden and Janet Ward.

Commencement exercises will take place at 8 p.m. Thursday in the South High stadium.

D
I
F
F
E
R
E
N
T
I
A
L
A
T
T
I
T
U
D
E
T
E
S
T
I
N
G

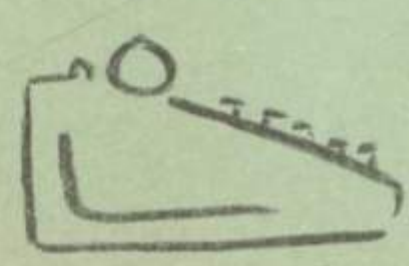

WHAT ABILITIES ARE MEASURED BY THE DAT?
WHAT DO TEST SCORES MEAN FOR YOU?

In this pamphlet we cannot present all you need to know. The Manual for the DAT, can help you better understand what your test results show.

DIFFERENTIAL ABILITY TESTS

Each test is first described in terms of the ability measured. Then follow some suggestions about the meaning of high, average, and low scores. Any occupations mentioned in these paragraphs are examples NOT PRESENTED TO SUGGEST THE CHOICE OF A CAREER.

WHAT IT MEANS TO YOU

The world of work is made up of many different kinds of jobs. The careers mentioned below are only illustrations. Among people in any career -- say, carpenter, electrician, or engineer -- there is a considerable range of competence; no one can tell you the exact amount of test scores necessary to enter a field of work. This means that colleges vary in their requirements. Some colleges will be closed to you unless you rank in the upper tenth on these test scores; other colleges have different policies and a lower than average score on these tests would not close the door to you. The world of work is complex! Your attitude test scores can help you think better about your career and the characteristics needed to enter it. By knowing helping you understand yourself better you can make a more intelligent choice of a career.

WHAT ABILITIES ARE MEASURED BY THE DAT?
WHAT DO TEST SCORES MEAN FOR YOU?

In this small pamphlet we cannot present all you need to know about your DAT scores. Your counselor, who has studied the Manual for the DAT, can help you better understand what your test results show.

Each test is first described in terms of the ability measured. Then follow some suggestions about the meaning of high, average, and low scores. Any occupations mentioned in these paragraphs are examples NOT prescriptions. Remember these two things about the world of work:

There are thousands of different kinds of jobs. The careers mentioned below are only illustrations.

Among people in any career -- say, carpenters, secretaries, or engineers -- there is a considerable range of competence; so no one can tell you the exact minimum test scores necessary to enter a field of work.

Remember, too, that colleges vary in their requirements. Some colleges will be closed to you unless you rank in the upper tenth on these test scores; other colleges have different policies and a lower than average score on these tests would not close the door.

The world of work is complex! Your aptitude test scores can help you think better about your career and the educational steps needed to enter it, by helping you understand yourself better.

ABOUT THE DIFFERENTIAL APTITUDE TESTS.....

VERBAL REASONING -- How well can you understand ideas expressed in words?
How clearly can you think and reason with words?

Verbal reasoning is important in all academic and non-academic subjects in high school. Students who score average or better should seriously consider college; those well up in the top quarter may consider the highly selective colleges.

Students not planning for college who have VR as the peak of their profile should consider preparing for such verbal occupations as salesman, credit manager, order taker, or other such jobs in which verbal reasoning and understanding are essential.

Persons who do poorly on the Verbal Reasoning test should perhaps plan on going into some work that will call for less verbal ability.

NUMERICAL ABILITY - How well do you understand ideas expressed in numbers?
How clearly can you think and reason with numbers?

Numerical ability is especially important in such high school subjects as mathematics, physics, and chemistry.

Students who do well on this test are likely to do well in the arithmetic and measuring so common in factories, service shops, and stores.

Numerical ability is also useful in technical careers not requiring a college degree. A score in the second or third quarter on this test suggests looking at technical training programs either in companies or in training institutes for trades and crafts.

Profiling Your D A T Scores

Name _____ Year _____ Grade _____ Sex _____

Verbal Reasoning Numerical Ability Abstract Reasoning Space Relations Mechanical Reasoning VR+NA

Place Gummed Label Here

Verbal Reasoning Numerical Ability Abstract Reasoning Space Relations Mechanical Reasoning VR+NA

Page 4

99 99

95 95

90 90

80 80

75 75

70 70

60 60

50 50

40 40

10 10

5 5

1 1

PERCENTILES

PERCENTILES

PERCENTILES

The numbers that tell how well you did on each test are in the row marked "Percentiles". Your percentile tells where you rank on a test in comparison with boys and girls in your grade.

Think of "percentile" as meaning "per cent of people." In your case the people are boys and girls in your grade in many schools across the country. If your percentile score on one test is 80, you are at the top of 80 per cent of the group - only 20 per cent made higher scores than you. If you

scored in the 25th percentile, this would mean that about 75 per cent of the group did better than you. Thus a percentile rank always indicates your relative standing among a theoretical 100 persons representing a large group.

For each test make a heavy short line across the column at the level which corresponds to your percentile rank on that test. Black in the columns up to or down to the 50-line from the short line you have just made. The vertical bars on your profile show the strength of your tested aptitude, up or down from the middle student of your grade.

Page 5

Numerical ability is useful in such jobs as lab assistants, bookkeeper, foreman, or shipping clerk. Many of the jobs in the skilled trades require considerable numerical ability.

VR + NA - A MEASURE OF SCHOLASTIC ABILITY

Your combined score on these two tests provide a good estimate of your scholastic aptitude -- your ability to complete the college preparatory courses in your school and to succeed in college.

In general, anyone with a rating in the upper quarter (75th percentile or better) should consider himself capable of performing well in college. A second quarter rating on these two tests also indicates good college potential. Whether students ranking in the third and fourth quarters should enter regular college programs is arguable but these students might find it practical and satisfying to enter a one or two year junior college program.

ABSTRACT REASONING - How well do you understand ideas which are not presented in words or numbers? How well do you think out problems even when there are no words to guide you?

The Abstract Reasoning test measures how easily and clearly you can reason when problems are presented in terms of size or shape or position or other non-verbal, non-numerical forms. Carrying out a logical procedure in your mind is important here.

Abstract Reasoning teams up with the next two tests -- Space Relations and Mechanical Reasoning -- in prediction of success in many kinds of mechanical, technical, and skilled work.

Students scoring high on VR and NA have added confirmation of their college ability if they are also

above average on Abstract Reasoning. If VR and NA are high and AR is below average, they usually may rely on the verbal-numerical combination to see them through.

Students scoring rather low on VR but fairly high on AR have evidence of ability to reason in certain ways despite a verbal shortcoming. Vocabulary building, remedial reading, and similar exercises may help strengthen verbal reasoning.

SPACE RELATIONS - How well can you visualize, or form mental pictures of solid objects from looking at flat paper plans? How well can you think in three dimensions?

Space relations measures your ability to visualize and imagine the shape and surfaces of a finished object before it is built. This ability makes some kinds of mathematics easier.

To a person who does poorly on space relations, an architect's plan for a house or an engineer's plans for a bridge or machine might look like nothing but several flat drawings.

Students doing well on SR should have an advantage in work such as drafting, dress designing, and die-making. A machinist or surgeon needs this sense of the forms and positions of things in space. Students planning for careers not requiring college training should consider their SR score in comparison with their other aptitudes in deciding whether to look for jobs (or training courses) that deal with real objects -- large or small, watches or skyscrapers -- rather than with people or with finances, for example.

MECHANICAL REASONING - How easy do you grasp the common principles of physics as you see them in everyday things about you? How well do you understand the laws governing simple appliances, tools and motions?

Students who do well on the Mechanical Reasoning test usually like to find out how things work. They often are better than average in learning how to construct, operate, or repair complicated equipment.

Students who do well on this test but whose VR and NA scores suggest college courses might be difficult, should look into opportunities in high school technical courses, apprentice training, and post-high-school technical institutes. Men in industry who become technicians, shop foreman, and repair specialists tend to be at least average in MR.

SUMMARY

Realize that aptitude tests will not pinpoint for you exactly what your career should be. But, if you and your counselors will study your DAT scores along with other information, you can get answers to some of the general questions you may have.

Information about your aptitudes can start you off on a meaningful study of the various educational programs and occupations you might want to consider. The freedom you have in planning your future places on you the responsibility for realistic thinking about yourself.

Bakersfield Elementary Teachers Association
3118 Palm Street
Bakersfield, California

To Our P.T.A. Friends:

The Bakersfield Elementary Teachers Association is seriously concerned about educational conditions in Bakersfield.

We are concerned that our Board of Education and administration continue to adopt and adhere to salary and personnel procedures which discourage well trained and experienced teachers from seeking employment in the Bakersfield Elementary School District, or remain here as career teachers.

We are concerned with the increasing size of school classes. We know from our experience that small classes mean better learning, and that in large classes, little, if any individual instruction can be given, with a resulting drop in the learning rate.

During this school year the average class size in Bakersfield was 31.9 while the average for similar districts in California was only 29.3. In addition Bakersfield Elementary this year has 208 classes ranging in size from 35 to 45 pupils per class.

We are also concerned that our Board of Education and administration have not complied with either the letter or spirit of state laws pertaining to professional negotiations and school budgeting procedures.

In addition we are concerned with lowering teacher morale, poor staff communications and frequent lack of support in maintaining reasonable pupil discipline.

We ask for your understanding and support. We are anxious and willing to correct these difficulties. We want quality teaching and education in Bakersfield and we ask your support in achieving it.

Stan Radeleff
President

Armando Ayala
Vice-President

David Hashim
Treasurer

Josephine Rittenhouse
Secretary

APPENDIX

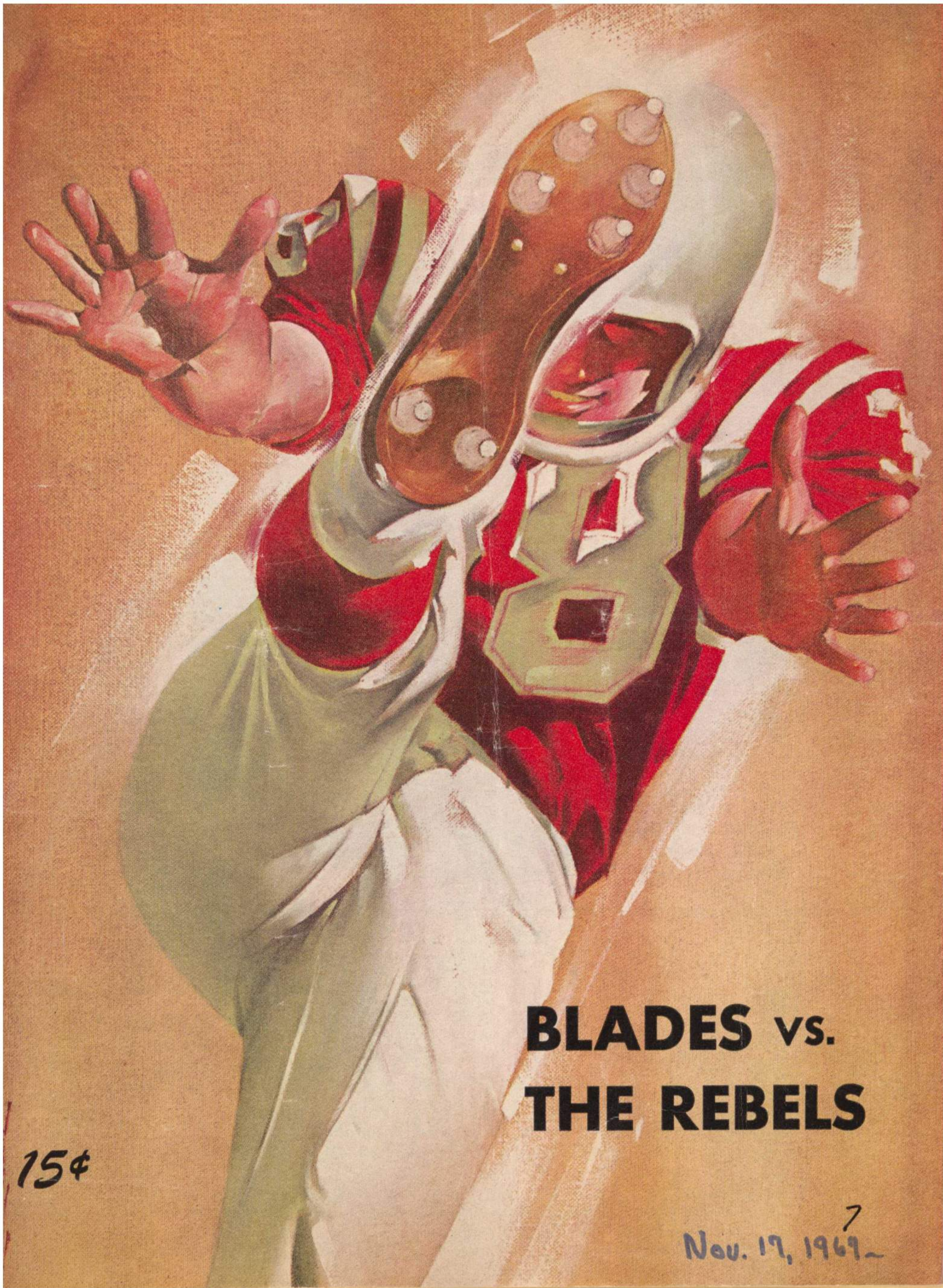

**BLADES vs.
THE REBELS**

15¢

Nov. 17, 1969⁷

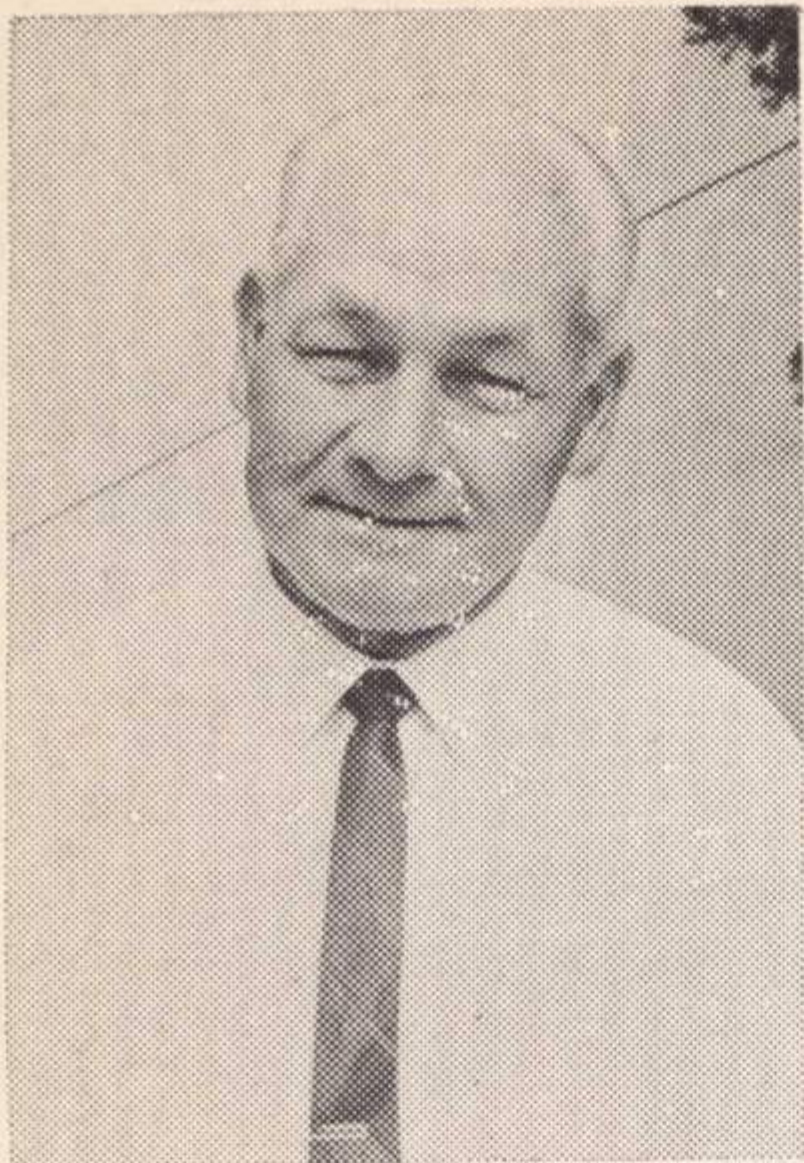

MARGER "MIGS" APSIT

Athletic Director

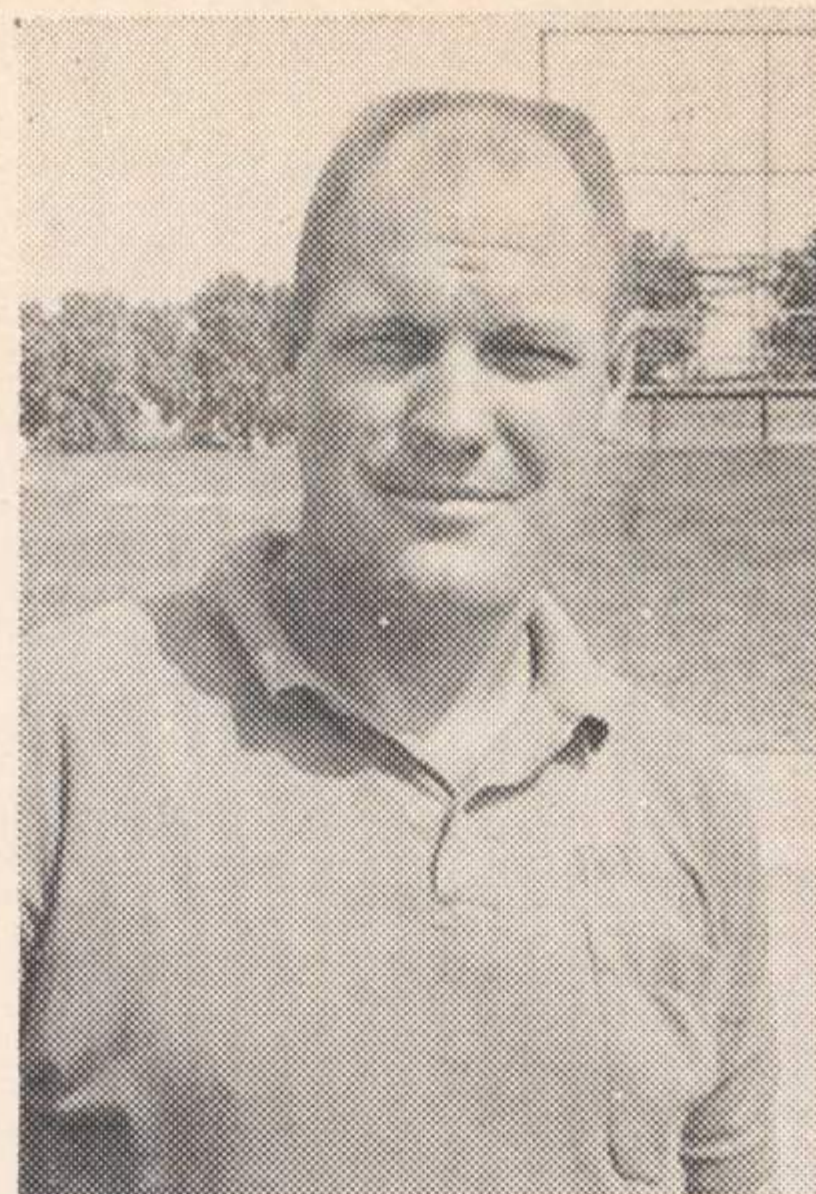

HOLLIS SHANNON

Head Coach

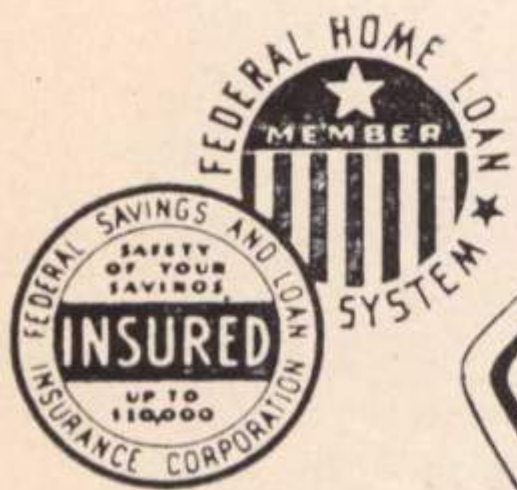
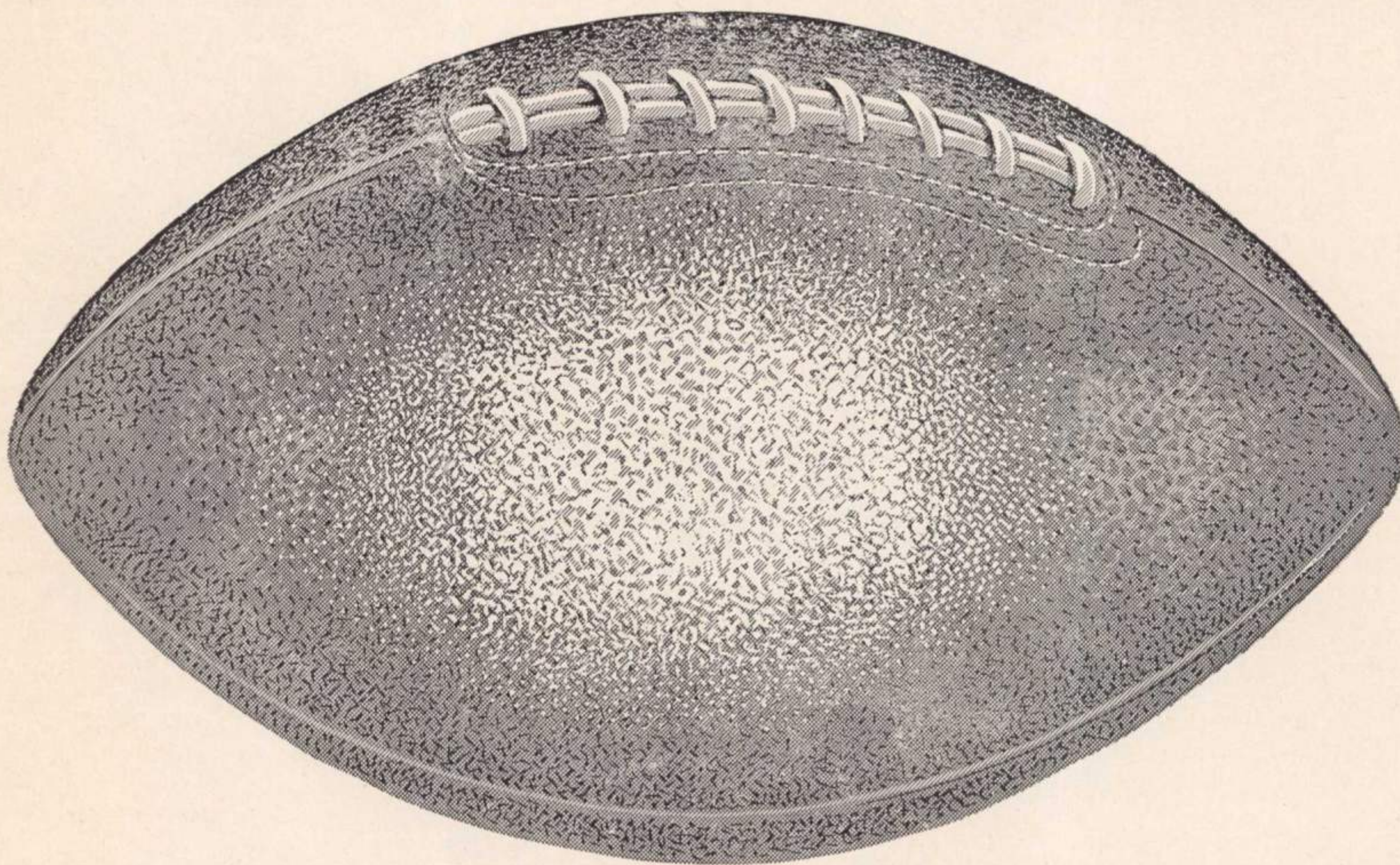

Paramount

SAVINGS AND LOAN ASSOCIATION



ASSETS OVER \$24,000,000

CHAS. L. WREN
President

2200 CHESTER AVENUE • P. O. BOX 1231 • FAirview 4-9461 BAKERSFIELD • CALIFORNIA

BLADES' SEASON FINALE IS A SCRAP WITH REBELS

Daggers Aim To Upset Top Win Raiders

With everything to gain and nothing to lose the East High Daggers, 4-3-1, take on the undefeated South High Raiders, 7-0-1, in what should prove to be quite a battle. The three losses are no indication of the Daggers ability when they are up for a game. South must win or tie in order to win the B Class S.Y.L. Championship. The Daggers know this, and are thinking how sweet it would be to knock the Raiders off of the unbeaten list and out of the championship.

Paced throughout the year with complete team effort, the Daggers to watch offensively are Johnny

EAST BAKERSFIELD HIGH SCHOOL

Principal—E. C. Mills

Athletic Director—Migs Apsit

Trainer, Equipment—Vernon Walck

Band Director—Robert Campbell

Student Body President—

Doug Davis

LEMUCCHI'S GROCERY

— Since 1911 —

Imported Italian Food

LUIGI'S LUNCHES
Try a Luigi Sandwich

725 E. 19th St. 322-0926
East Bakersfield

Rodriguez, Mike Mangrum, and Russell Grimes. Credit a strong offensive line with opening up good holes for these backs to run through. Defensively you can't miss big number 70, John Torres, an outstanding defensive lineman as well as offensive. Hard-hitting line-backer Mickey Ulmer will also be noticeable.

You know that the Raiders must be a strong team, otherwise they wouldn't have come this far without a loss. They are led by sprinter Roger Sessions and fullback King.

With all of this in mind, this should prove to be a hard-fought game, with perhaps a break being a deciding factor.

"FIGHT SONG"

Cheer, cheer for old EB High
We wave our banners high in the sky
For our colors red and blue
We'll always love and fight for you
We never stumble, we never fall
We know we'll always win over all
While our loyal team goes
marching
Onward to victory.

The Blade

Published by

East Bakersfield High Key Club

Editor—Jerry Kay

President—Dave Waterman

1st Vice President—Mike Walton

2nd Vice President—Phil Waterhouse

Secretary—Jim Foxe

Treasurer—Eric Speare

Publicity—David Lampe

Historian—Mark Barrall

Advisors—Buzz Caffee, Jim Davis

Finishing up another rugged football season, the East High Blades have many fine games behind them. Tonight, against the South High Rebels, the Bladesmen enter into their final pigskin competition.

The varsity squad has a season record of two wins, five losses, and one tie with yet one more game to play. Discounting South, East has a league log of 1-3, plus a second place in the Football Carnival.

Good Performers

For individual performance in city competition this season, end Doug Smith of South appears to be the best bet right now in the pass receiving department: 17 catches for 480 yards. But a big night by John Christensen of EB could vault him into lead. Christensen has averaged 29.5 yards in 13 catches while Smith's average is also a very good 28.2.

East's Sterling Endsley and Brent McClanahan of South have good season records for rushing.

Records Similar

In all games played East's season tally of 2-5-1 is matched by the Rebels who also have 2-5-1. In competition with the same rivals, this is the story: East beat Delano and South lost; the Blades tied Porterville, 14-14, while the Rebels won 14-6; the Foothill-South game was a tie, whereas East bowed to the Trojans by one point; both EB and South won over West, but both were trounced by the Bakersfield Drillers. North also downed both of tonight's rivals. If past performance tells the tale, the teams should be quite evenly matched for a good game tonight.

For the taste you never get tired of.



THE BLADES

No.	Player	Pos.	Wgt.
10	Clifford, Jim	QB	149
14	Seegar, Kurt	QB	155
18	Beadle, Ed	QB	141
19	Goodman, Alan	WB	
20	Hamm, Randy	HB	
22	Nichols, John	HB	150
23	Beadle, Henry	HB	145
24	Adams, Greg	HB	139
25	Peterson, Dave	HB	161
31	Garcia, Ken	FB	158
32	Endsley, Sterling	FB	166
33	Dahlen, Ken	FB	172
35	Hamm, Dan	FB	
40	Gonzales, Joe	HB	152
42	Verde, Frank	HB	154
44	White, Gerald	HB	178
54	Winn, Lee	C	150
55	Rodman, Alan	C	191
56	White, John	C	163
57	Tedder, Gary	C	148
60	Stewart, Bob	G	150
62	Gonzales, Eric	G	148
63	Kamps, Dennis	G	165
64	Miller, Jim	G	
65	Lowe, Nick	T	170
66	Jordan, Cornell	T	175
70	Mondary, Frank	T	
72	Carter, Jim	T	185
74	Beasley, Lanny	T	164

Probable Lineup

20	Randy Hamm	RE
56	John White	RT
65	Nick Lowe	RG
55	Alan Rodman	C
66	Cornell Jordan	LG
77	Dan Harrington	LT
80	John Christensen	LE
10	Jim Clifford	QB
23	Henry Beadle	RH
18	Ed Beadle	LH
32	Sterling Endsley	FB

No.	Player	Pos.	Wgt.
75	Dunk, Bob	G	188
76	Rucker, Sam	T	235
77	Harrington, Dan	T	208
80	Christensen, John	E	142
81	Sharp, Monty	E	139
84	Stiern, Tim	E	166
85	Robinson, Jim	E	176
86	Bradford, Paul	E	164
89	Newsome, Theodis	T	

THE BLADE COACHES

Head Coach—
Hollis Shannon, Fresno State
Line Coach—John Albee, Cal. Poly
End Coach—
Rick Swan, Sacramento State

REFEREES' SIGNALS

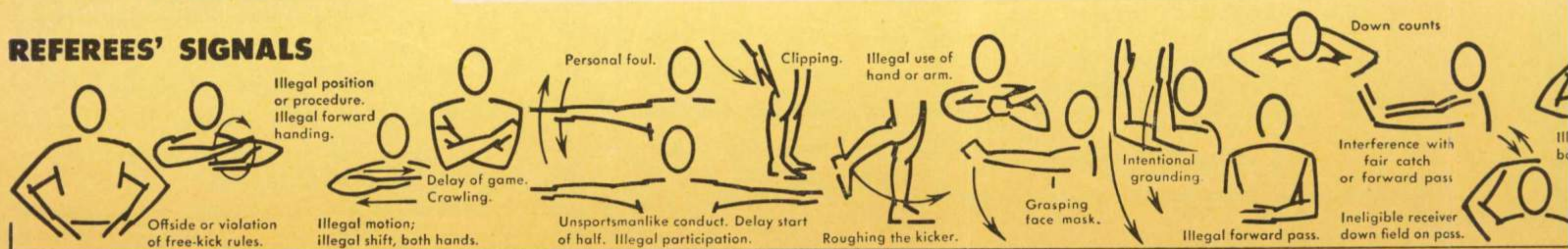

u
of.



SOUTH HIGH REBELS

Probable Lineup

17	Doug Smith	RE
61	Dan McLean	RG
65	Mike McClurg	RG
50	Denny McLean	C
63	Dave Peeler	LG
74	Wallace Williams	LT
84	Jack Fisher	LE
16	Jim Reynold	QB
14	B. McClanahan	HB
45	Eugene Walker	HB
30	Walt Topic	FB

No.	Player	Pos.	Wgt.
40	Van Pelt, Dirk	HB	157
42	Rivera, Ruben	HB	148
43	Spain, Phil	HB	139
44	McDaniels, Billy	HB	190
45	Walker, Eugene	HB	152
46	Narducci, Steve	HB	132
47	Chiuppi, Mario	T	165
48	Jiminez, Jess	G	188
50	McLean, Denny	C	157
51	Hilderbrand, Mike	C	168
52	Bishop, Randy	C	189
53	Hernandez, Ray	T	177
60	Mooney, Barry	G	171
61	McLean, Dan	RG	174
62	Walker, Phil	G	172
63	Peeler, Dave	LG	162
65	McClurg, Mike	RG	184
64	Van Worth, Bill	T	260
70	Copenhaver, Dan	T	172
72	Casanova, Alec	T	170
73	Frye, David	T	202
74	Williams, Wallace	LT	254
75	Bailey, Mike	T	204
80	Parry, Tom	E	161
81	Mason, Jerry	E	174
83	Williams, David	E	172
84	Fisher, Jack	LE	187

No.	Player	Pos.	Wgt.
14	McClanahan, B.	QB	172
15	Bailey, Steve	QB	160
16	Reynold, Jim	QB	167
17	Smith, Doug	RE	137
18	Burns, Jeff	QB	171
30	Topic, Walt	FB	174
31	Newby, Mike	FB	166
32	Brammer, Jerry	T	173
33	Harbin, Charles	FB	159

OFFICIALS

Referee—H. L. McNinch
Umpire—Vic Meyers
Linesman—Fred Cronkhite
Field Judge—Norman Cook

COACHES FOR THE SOUTH REBELS

Head Coach—Larry Lafond
Assistants—Don Ward
Merv Huston
Hal Eggleston

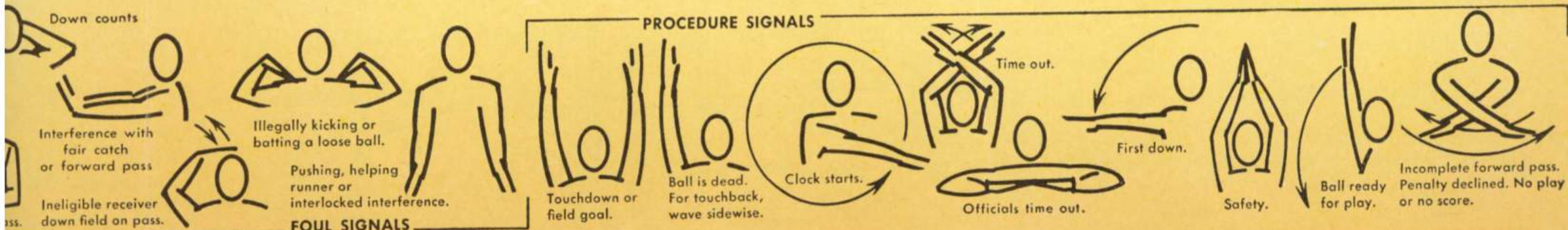

The Dagger Squad

No.	Player	Pos.	Yr.
10	Morin, Danny	QB	3
11	Moore, James	QB	2
12	Parker, Jerry	QB	3
13	Gavin, Dewane	E	1
20	Rodriguez, Johnny	HB	3
21	Thompson, Don	T	2
22	Medina, Mario	HB	2
23	Bell, Bruce	T	1
24	Grimes, Russel	HB	2
25	Morgan, Jon	E	4
30	Mangrum, Mike	FB	2
31	Ulmer, Mickey	FB	3
32	Davenport, Ed	T	2
33	Chavez, Mark	E	2
34	Toone, Guy		
35	O'Hearn, John		
40	Holtzclaw, David	HB	3
42	Perich, Joe	HB	3
43	Agalos, Pete	HB	3
44	Mask, David	FB	1
50	Sawyer, John	C	3
51	Romley, Bill	C	1
52	Hinzo, David	G	4
60	Hoyt, Mike	G	3
61	Shearer, George	G	3
62	Dunn, Brian		
63	Gregor, Dan	G	2
64	Waterhouse, Phil	G	4
65	Hammer, Joe	T	3
70	Torres, Johnny	T	3
71	Gavin, Rick		
72	Waterhouse, Steve	T	3
73	Contreras, Tony	T	3
74	Morrison, Mark	T	3

No.	Player	Pos.	Yr.
75	Hughes, Ron	T	2
80	Seabolt, Lloyd		
81	Ellington, Terry	E	3
82	Lovejoy, Frank	E	1
83	Sotello, Jerry	E	1
84	Henderson, Les	E	1
85	Stephens, Wayne	E	3
86	Boone, Mark	T	2
	Calvillo, Gary	T	2

DAGGER COACHES

Head Coach — Walt Napier

Assistant — Buzz Caffee

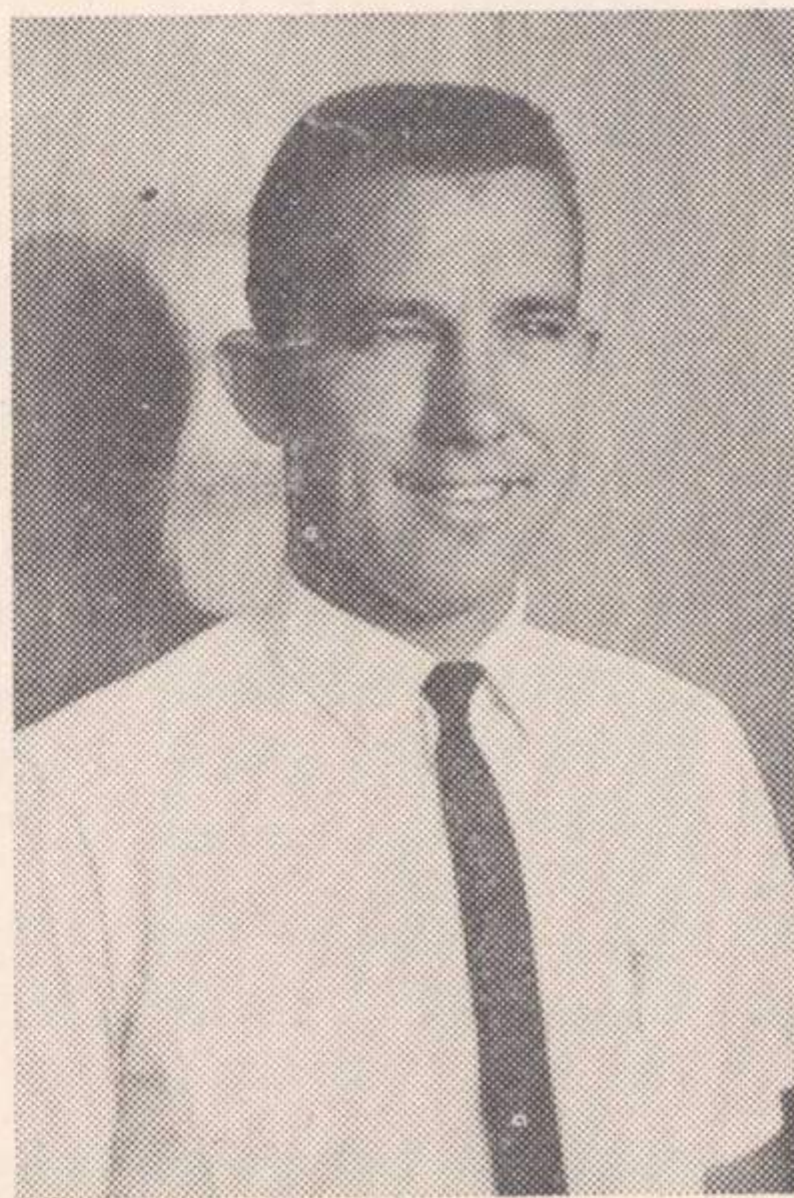

Walt Napier

ALMA MATER

Come all ye students—be faithful to your school, be loyal, brave and true, we'll fight for you. We love no other school, we'll do our best for you, come all ye students of EBHS.

South Raiders

No.	Player	Pos.	Wgt.
10	Hance, Mark	QB	148
11	Barger, Ron	QB	143
12	Lafond, Mike	QB	122
20	Starr, Todd	HB	150
21	Rollins, Guy	HB	133
22	Sessions, Ron	HB	123
23	Collins, Mike	G	136
24	McDaniel, Rudy	HB	150
26	Simonson, Eugene	G	135
27	Stuart, James	HB	127
28	Hail, Richard	HB	134
30	Brown, James Ron	FB	142
31	King, Jack	FB	155
32	Linton, Stanley	FB	145
33	Torres, Frank	T	155
34	Garlinger, Howard	T	137
35	Hayslett, David	T	140
40	Lizalde, Gilbert	HB	136
41	Evans, Bob	HB	141
42	Gupton, Ellis	HB	146
43	LaGore, Steve	E	140
44	Christy, John	E	133
45	Anderson, Mark	E	127
50	Powers, Gary	C	150
52	English, Richard	C	142
60	Looney, Dennis	LG	135
61	McAbee, Steve	RG	150
62	Martin, Ken	G	135
63	Bennett, John	G	130
64	Sack, Les	G	138
70	Watts, Steve	LT	155
71	Sprayberry, Marvin	T	147
72	Bailey, Loren	T	141
73	Hayes, Arthur	RT	147
74	Valanti, Mike	T	162
75	Hughes, Jim	T	143
80	Pacheco, Gary	E	145
81	Finch, John	RE	140
83	Hall, Ken	LE	139
84	Cook, Bill	E	138
	Price, Mark	G	140

SABA'S

Headquarters for
Boys' Campus Clothing
Pendleton Shirts
Tuxedo Rentals
EAST BAKERSFIELD

915 Baker

323-7834



RAWLINGS Sporting
and Athletic Goods
Schwinn Bicycles
All Speeds, Sizes and
Colors in Stock
Parts and Accessories
Repairing
Locksmithing

SNIDER'S

324-4750

1011 EAST BAKER STREET
EAST BAKERSFIELD

Eagleston's

MEN'S and BOYS' APPAREL

Shoes for the Family

HILLCREST SHOPPING CENTER

2828 Niles St. Bakersfield

Phone 871-4991

DIAMONDS WATCHES
Watch and Jewelry Repairing
Large selection Pierced Earrings

La Cabe

JEWELERS

1025 BAKER STREET

323-3213

Bakersfield

SWENSEN'S

ICE CREAM

SHAKES

SODAS

SUNDAES

CONES

After the game come to

3601 Mt. Vernon or
3830 Niles in Hillcrest

11 A.M. — 11 P.M. ALL WEEK

76

GARNETT'S

Union 76 Service

Tires—Batteries—Accessories
Motor Tune—Wheel Balancing

MT. VERNON and COLUMBUS

Phone 871-3421

GEORGE GARNETT, Owner

THREE-WAY CHEVROLET

MT. VERNON

Florists

1519 Mt. Vernon Ave.

Across from East Bakersfield H. S.

Phone 871-7511

AFTER 6 CALL 366-4934

JACK WHITAKER

JEAN WHITAKER

CASA MOORE

Furniture — Appliances

Jewelry — Carpet

Insurance

Corner Baker and Kentucky
IN EAST BAKERSFIELD

KERN INTERIORS

**FURNISHERS
DECORATORS**

327-4485

312 Bernard Street
Bakersfield

Chuck Zink

Lane's Jewelers

"HOUSE OF HAPPINESS"

Kentucky at Baker

Phone 324-0564

1813 Chester Avenue

Phone 325-7247

TWO STORES TO SERVE YOU

GOOD LUCK,
BLADES and DAGGERS

"ART PAIR'S"

Sterling MARKET

3815 NILES STREET

Phone 366-8218

Closed Sundays, All Holidays

BLADE HEADQUARTERS

Casper's

TWO FINE MEN'S STORES

1809 Chester
Downtown

2836 Niles
Hillcrest

Frank & Dick's Union

CERTIFIED CAR CARE

Tires, Batteries, Accessories

Tune-up

Free Pickup

300 BERNARD ST.

324-2631

Coffee's

UNIVERSITY SHOP

TRADITIONAL CLOTHES for

The YOUNG MAN

1409 - 19th Street



A

magazine subscription has been
entered in your name to

JOURNAL OF SECONDARY EDUCATION

With

every good wish from

DR. GRANT W. JENSEN, Principal,
SOUTH HIGH SCHOOL

September '67